THE LOWELL DAILY SUN.

VOL. XX. NO. 41. LOWELL, MASS., FRIDAY, OCTOBER 20, 1893. PRICE ONE CENT

FIRST EDITION

2 O'CLOCK

For later telegraphic and local news see 5 o'clock edition.

TWO TRAINS

Reported Wrecked and Many Killed and Injured.

ONE SAID TO BE A RAYMOND TRAIN.

Malicious Attempt to Wreck a Georgetown Train.

By Telegraph to THE SUN.

BOSTON, Oct. 20.—A dispatch from Michigan this morning states that a frightful railroad accident occurred at Nichols on the Grand Trunk road.

The first report stated that it was Raymond Whitcomb fast express from the east, that 25 were killed and 50 injured.

Later reports say the results are not so bad. Four bodies have been recovered.

The Raymond & Whitcomb office in Boston has received no intelligence of the accident and cannot tell whether it was one of their trains.

Seven Killed Here.

By Telegraph to THE SUN.

KANKAKEE, Ill., Oct. 20. Seven killed and ten or more injured is the intelligence of an accident to a fast mail train on the Illinois Central after midnight. The train was bound for Chicago and was wrecked at Otto Junction.

Attempt to Wreck Georgetown Train.

By Telegraph to THE SUN.

GEORGETOWN, Mass., Oct. 20.—An attempt was made to wreck the midnight freight or an early passenger train this morning. The switch light was put out and the lumber was piled on the tracks. The freight was an hour late, and Freight master Archibald discovered the obstruction in time to avert the disaster.

GRAND JURY

RETURNS A REPORT OF ITS FINDING TO-DAY.

Patrick F. Blake is Indicted For Manslaughter and Pleads Not Guilty.

The grand jury returned its bill of findings at the court house this morning and among other indictments is one against Patrick F. Blake, for manslaughter, to which he pleads not guilty.

Full list in THE SUN second edition.

RAILROAD ACCIDENT.

Louis Proctor Loses a Leg This Morning.

Louis Proctor, aged 22 years was at City Hall this forenoon paying his poll tax and when returning home attempted to cross in front of a passenger train. He miscalculated as to the speed of the train and was knocked down. The train passed over his body mangling his legs. He was taken to St. John's hospital where one leg was amputated by Drs. Viles, Irish, Jones, Meigs and Ricker.

BOWLING NEWS.

Last night the Vesper tournament was continued with a match between Teams 5 and 6. The score is as follows:

TEAM NO. 5.

				Total.	Avg.
Perley	120	131	163	423	141
Thompson	128	169	128	425	142
Hart	133	154	148	435	145
Howard	159	123	141	423	141
Swapp	143	158	123	424	141
Coburn	142	133	138	413	138
Totals	834	868	811	2543	148

TEAM NO. 6.

Salmon	151	161	183	495	165
Butler	130	120	130	390	130
Nesmith	120	119	126	365	122
Whittier	150	150	150	450	150
Farrington	144	165	157	466	155
Corner	110	110	110	330	110
Totals	805	835	856	2496	139

A Parent's Duty.

It is the duty of parents to see that their children get none but wholesome reading. They should also see that they have every opportunity to read about the current events of the world, that they may become intelligent and keep up with the procession. THE SUN is newsy; it is clean; it is always bright and truthful, but never vulgar. 25 cents a month secures its regular delivery to your house. Try it. You can't spend 25 cents that will do you and your family so much good.

CHARLES H. FROST, 78 Central Street

Dealer in Watches, Diamonds, Jewelry,

Musical Instruments, Violin, Guitar and Banjo Strings, Ammunition, Fire-arms, etc. Fine Watch Repairing.

PECULIAR FIX

In Which Mrs. Phelps May Find Herself.

REMARRIED BEFORE DECREE ABSOLUTE WAS MADE LEGAL.

Her Former Husband to Ask For the Court's Opinion.

The Globe correspondent has discovered the following case of alleged tangled matrimonial relations of a well known Lowell couple, which he attributes to a failure in complete adherence to the law. It is stated that the types have made the names of two of the parties wrong, inasmuch as it reported that it should be McMonagle and not McGonagle.

The story in part as relating to the matrimonial end of it, is printed by the Globe as follows:

"If Mr. and Mrs. Fred McMonagle of this town could be perfectly sure that they are really man and wife; if Mrs. McMonagle only knew whether or not she had been divorced from her husband, and what her exact relations to Olin L. Phelps are, then she and Mr. McMonagle would be a great deal happier than they are at present, and they are not so very miserable either.

"They find themselves in the predicament of being married and yet semi-divorced and so intricate are the ways of the law that Mrs. McMonagle may possibly discover that she will have to get divorced from a man to whom she doesn't know whether she is married or not in order that she may remarry a man from whom she does not know whether she has been divorced or not.

"The Superior court of Middlesex county will next week try to settle the question whether Mrs. McMonagle is really married and if so to whom.

"It all came about in this way: About 14 years ago Mrs. McMonagle, whose maiden name was Hannah S. Allen, and Mr. McMonagle where married in Lowell. They lived happily together for more than 10 years, and two children were born to them."

Then follows a sketch of the family troubles leading up to the securing of a divorce by Mrs. McMonagle from her husband.

"In 1891 she applied for a divorce and the court granted her a decree nisi. This is a conditional divorce which may be made absolute at the end of six months only upon formal application.

"Either Mrs. McMonagle did not understand the technicalities of the law or else she forgot to make the formal application. At any rate she supposed she was rid of Mr. McMonagle for good and all.

So when Mr. Phelps came along and took pity on her lone condition and told her how sorry he was that she should work so hard to support her children, and how he would like to help her she accepted his proposal and they were married, or at least the ceremony was performed over them by a Baptist minister.

"For nearly a year Mr. and Mrs. Phelps—or Mr. Phelps and Mrs. McMonagle, whichever it was—lived very happily together in Lowell, never dreaming that any complication could arise or that there were any clouds on the title to their matrimonial estate."

Then follows an account of Mr. McMonagle's turning over a new leaf, and the awakening of his attachment for his wife. It is further stated that a lawyer was consulted in regard to the steps necessary for Mrs. Phelps to become Mrs. McMonagle again, with the result that a decision was given the that marriage to Mr. Phelps might or might not be legal.

The court could annul the decree nisi, but there was a question about that, on account of the marriage to Mr. Phelps.

The lawyer advised Mr. McMonagle to appear in court and let the judges straighten out the kinds in the case.

BURGLARS IN LIMBO.

Inspectors Laflamme and Allen Make a Good Catch.

Inspectors Laflamme and Allen made a good catch at the Middlesex street station this morning.

They captured two fellows who must have been quite "slick" and very light fingered if spoils count for anything. They claim to be brothers. Their names, or at least the names they gave to the police, are William and Robert Crosby, aged 25 and 27 years respectively, and they claim New York and Boston as their residence, though the police are inclined to believe that the latter place is their residence.

When searched at the station the following articles were found on the person of William Crosby: one gold watch with the name "M. T. Coburn, Liverpool," and the initials "E. I. B., February 9, 1862," engraved upon the case; silver knife with "Etta" engraved upon it; diamond stud, breast pin, two gold rings, diamond ring, marked "Henry to Etta;" pair of gold bracelets, pearl cuff buttons, gold pin with initials "F. C.;" a pawn ticket issued by the People's Loan office on Shawmut ave., Boston, showing that a gold watch had been pawned there Oct. 18, for which $2.50 was received; also three railroad tickets to Boston. The tickets lead to the supposition that there must have been a third party who escaped the officers. On the person of Robert was found two gold pins; gold collar button; gold chain, charm, ivory pencil and locket with a lock of hair enclosed in it; penknife, a crucifix, and aragman's license issued to James Riley.

DEATHS.

Bridget Flannagan, aged 74 years, died Wednesday night at her home in North Billerica.

Jabez Edwards, an old and highly esteemed resident, died yesterday at 99 Summer street, aged 78 years.

OUR THEATRES.

OPERA HOUSE—To say that Lester Wallack's old play "Rosedale" was produced at the Opera house by a company, a large portion of which was originally trained for this particular play at the Boston Museum, would be sufficient praise. The members of the Boston Museum company are always good, generally distinguished for eminent talent, and when they leave the company they usually take leading positions in traveling dramatic concerns.

The company which appeared at the Opera house last evening has talent enough for several average companies and could furnish several stars that would shine in smaller spheres.

The play itself is romantic and the leading roles as rendered by Joe Haworth, Sadie Martinot, Annie Clark, Kate Ryan, Frank J. Keernan, Helen Dayne, Belle Stokes and Mark Price were all that could be desired in the line of artistic interpretation of the author and of finesse in acting. The ball scene near the close was a realistic feature as was indeed every other scene presented. The performance was thoroughly enjoyed by the large audience present and the fact that it will be repeated tonight, tomorrow afternoon and evening will ensure a large attendance in each case. Julia Batchelder, a Lowell girl is a member of the company but plays a rather obscure part. In such a talented company however, this is no reflection on her ability.

BIJOU THEATRE—A new and surprising bill was presented last evening. It will be given today and tomorrow and should receive the attention of the entire city. It is Prof. Bristol's troupe of trained horses. They are wonderfully intelligent equines, and at the command of the professor performs feats which cannot fail to surprise onlookers. Last night's audience went wild over the performance.

POLITICAL GOSSIP.

The registrars held sessions yesterday afternoon and evening, and the totals showed that very nearly 200 names had been added to the list. This is an excellent showing and goes to prove that the party managers are sparing no efforts in this direction. While the republicans had the best of it in the afternoon, the democratic registration during the evening more than offset this apparent lead.

Chairman Farley's lieutenants are doing noble work for the democracy, and it must please them to see that their labor is bearing merit. Registration is the factor that counts, and behooves all good democrats to see that their names are on the lists.

***

Candidate Greenhalge and Ex-czar Reed are to add to the symposium at the state republican club banquet in Music hall, Boston, next Wednesday evening. 'Tis said that a clique of the local g. o. p. is going down if the members can raise the wherewithal to pay the freight.

***

This evening the Hon. "Shirtsleeves" Walker will entertain the local g. o. p. in Huntington hall with a speech, and Larkin T. Trull in the capacity of chairman will probably pour forth a few prosaic gems. Janitor Brousseau will probably see that the temperature is warm, while ex-Mayor Palmer will have a chance to make comparisons.

***

Registration is in progress in Dracut at the old town house today.

***

"Reed and Foraker is the latest republican ticket for 1896. Beef and wind."—Portsmouth Times.

ADDITIONAL LOCALS.

If you do not know where to go to get good family medicines just call at the Palace Pharmacy, 53 Prescott street, where you will find the best line in the city.

The following Lowell people, booked through Murphy's steamship agency, leave Boston tomorrow for the old country on the Cunard line steamer Catalonia: Mr. George Ross, Mrs. Maria Ross, Miss Jennie Hutton, William Furness and John McLean.

"J. and C." Columbia corsets in all colors and all sizes only 44c. a pair, the usual prices are 49c or 50c., but never sold for 75c. in New England. Many bargains still remain in the special job lot of fine N. Y. made up cotton underwear at 50 per cent. under real value. Cook, Taylor & Co., Central street.

The Belvidere Whist club which has been in existence six years has arranged a series of games to be played during the coming winter season. The members are: Mr. and Mrs. Abner S. Adams, Mr. and Mrs. J. H. Pinder, Mr. and Mrs. Geo. A. Marden, Mr. and Mrs. C. W. Wilder, Mr. and Mrs. Prescott Gates, Col. A. A. Haggett and wife and Miss Minnie Haggett, Miss Maud Lancaster, Mr. and Mrs. O. H. Moulton, Mr. and Mrs. A. G. Pollard, Mr. and Mrs. E. T. Rowell, Mr. and Mrs. O. H. Perry, Mr. and Mrs. Chas. J. Glidden, Mr. and Mrs. F. B. Shedd, Mr. and Mrs. J. W. C. Pickering.

THE ANNUAL SHOOT.

The Veteran "Puts" Entertain Their Friends at the Range and At Dinner.

Co. G., Sixth Regiment, M. V. M., held its annual shoot, at the rifle range at the City Farm yesterday afternoon. The shoot was largely attended and some good scores were made. Light refreshments were served during the afternoon and it was 5 o'clock when the shoot ended, and the scores of the winners were announced as follows:

Private Delmage, 20; Private Davis, 20; Private Wiley, 19; Sergeant Mealey, 19; Private Baker, Captain Carr, 18; Private Pearson, 18; Private Dodge, 17; Private Cowen, 17; Private Weeks, 17; Sergeant Soule, 16; Private Thurston, 16; Private Magoon, 16; Private Lynn, 14; Private Miles, 14; Privates Sullivan, 13; Private Barris, 13; Private Cassidy, 13; Private Bond, 11; Private Destalair, 11; Private Gelinas, 2. The prizes were: Meerschaum pipe given by W. H. I. Hayes; watch charm, silver napkin rings, watch charm, J. J. Club, bronze ornament, Robinson & Co., gloves, C. H. Kimball; slippers, Boulger & McOsker; pair pants, box Irish Linen collars, Merrimack Clothing company, briar pipe, Flood & Choate; hat, framed picture, gloves, Talbot & Co.; gold headed umbrella, shirt stud, box cigars, cigar holder.

Private Delmage was awarded the gold medal presented by W. H. I. Hayes and the silver medal presented by the same person went to Private Davis.

At 7 o'clock in the evening the annual banquet was held at the St. Charles hotel and plates were laid for 54. An excellent menu had been provided and when ample justice had been done it, Capt. Carr called to order and remarks were made by several of those present.

Took Everything.

BRIDGETON, N. J., Oct. 20.—The postoffice at Shiloh was broken open and robbed of all the money in the safe, which was blown open. All the mail remaining there was carried off. The thieves then stole a buggy and horse from a farmer and escaped.

Strikers Destroying Property.

PARIS, Oct. 20.—The striking miners at Lens continue to riot and explode dynamite cartridges. They blew up part of the mineral railroad yesterday.

E. R. DONOVAN, Office: 25 Gorham Street,

Constable and Auctioneer.

CHRISTIANS

Are in Danger in Persian Territory.

BRUTAL MURDER OF AN AMERICAN MERCHANT.

In Which the Moslems of a Whole City Took Part.

NEW YORK, Oct. 20.—Much uneasiness is felt by the missionary societies in this city on account of reports of continued persecution of Christians which are being received from their representatives in foreign lands.

The latest of these reports to Rev. Mr. Gilman, secretary of the American Bible society, came yesterday, through a letter from Rev. W. L. Whipple, agent of that society in Persia. The latter was dated at Tabrise, Sept. 9 last, and contained a graphic account of the murder of an American Christian in Oroomah, a short time before.

"There has been a grave state of affairs," says Mr. Whipple, "in Oroomah since I wrote you last, an uprising of the Moslems against the Christians. There was a mob of Moslems led by theological students of the Mullahs against an American merchant, a member of the Protestant church. They circulated a false report about him, and inflamed the rabble, until, finally, he was dragged from his shop and hurried off to the large mosque near by. He was severely beaten on the way. When they reached the mosque, some wanted to kill him at once, others tried to save him. He was given an opportunity of becoming a Mussulman, but this he said he would not do. He asked five minutes in which to pray and prepare for death.

A Dastardly Deed.

"While he was praying, some say, one Moslem stabbed him in the back with an hanjar, the long Persian poniard. Then others stabbed him until he died. It is said that there were more than 400 stab wounds on his body. They then put a rope around his neck and dragged his body to the outer wall of the city and threw it into a ditch of stagnant water, a very foul place. They killed a dog and threw it in by his side.

"There was great excitement, of course, all the day, and threats were freely made that now was the time to massacre all the 'Christian dogs' in the city and thus put a stop to the proselyting. Several Nestorians and Armenians were severely beaten during the uprising and had to flee for their lives.

"The Christians are very much frightened, and some have fled to other places. There seems to be unusual animosity on the part of the Moslems against them. They say the Christians are getting rich and holding up their heads, and soon they will rise up and take their land and religion from them. It is a fact that the Christians are advancing in learning and wealth, but it is one of the results of the gospel."

In concluding his letter, Mr. Whipple speaks of the reported bad health of the Shah of Persia, and the likelihood of his death at no distant day. The present shah is more than 62 years old.

Robbers Captured.

PITTSBURG, Oct. 20.—Mrs. Rachel Logan's house, about one mile from Ceraopolis, was entered by five masked burglars, who took her from bed, and then, by torture and threats, succeeded in robbing her of $515. Detectives have captured four of the men and they expect soon to get the fifth. Three have made confessions. They expected to get anywhere from $40,000 to $50,000.

Jumped Into the Well.

BRIDGEPORT, Conn., Oct. 20.—A second autopsy was held on Anna Orr's body, the relatives desiring to ascertain whether or not there were any marks of foul play. It disclosed no marks of violence. Circumstances caused Coroner Doten and other officers to think it might possibly have been lowered into the water. The family are now satisfied that, while delirious, she jumped into the well.

Typhus Successfully Treated.

GUADALAJARA, Mex., Oct. 20.—Experiments made in leading hospitals with a herb used by the Indians for the cure of typhus fever have been attended with remarkable success. The decoction made from the herb produces a semi-conscious condition and excites a powerful perspiration. All persons treated have promptly recovered.

Big Illicit Still Discovered.

LOUISVILLE, Oct. 20.—The largest moonshine distillery in eastern Kentucky was discovered and destroyed near Berksville by a deputy revenue collector's posse. There were two stills, and after destroying them the officials found 1500 gallons of beer and whisky, which they emptied. Tom Turner, one of the operators, was captured.

A Stage-Struck Young Couple.

PASSAIC, N. J., Oct. 20.—Miss Susan Griggs and George W. Grotsch, a young drug clerk, have disappeared simultaneously. They are believed to have gone away to get married and go on the stage. Both young people have been stage-struck for some time.

Five Tramps Killed.

TRENTON, Oct. 20.—By a collision last night between freight trains on the Philadelphia and Reading road five tramps were killed. Conductor Altman was seriously injured. The responsibility for it has not yet been placed.

Was Helping a Friend.

BINGHAMTON, N. Y., Oct. 20.—While helping a friend with a boat over a dam at Windsor, Bruce Blatchley missed his footing and fell into the river. Before assistance could reach him he was drowned.

Backed by a Britisher.

CORUNNA, Oct. 20.—It is reported here that a British vessel yesterday left Vigo, a seaport in the province of Pontevedra, with contraband of war for the Moors, now in the field near Melilla.

Tyler Takes a Wife.

PLATTSBURG, N. Y., Oct. 20.—Harry C. Tyler, the Springfield (Mass.) club's great bicycle rider, was married at his old home here yesterday to Miss Edith M. Thompson of Plattsburg.

Given Up For Lost.

DETROIT, Oct. 20.—The owners of the schooner Riverside have abandoned all hopes of her being safe in some port. She ought to have been heard from before now if she were safe.

Newport's City Treasurer Dead.

NEWPORT, R. I., Oct. 20.—David M. Coggshall, city treasurer since 1869, died yesterday afternoon after many weeks of severe illness.

MUST FIGHT ELSEWHERE.

Corbett-Mitchell Scrap Cannot Come Off at Coney Island.

NEW YORK, Oct. 20.—Mayor Boody of Brooklyn and Sheriff Courtney of that city both announced yesterday afternoon that the authorities of Kings county had decided not to allow the Mitchell-Corbett fight to take place at Coney Island.

ASBURY PARK, N. J., Oct. 20.—Pugilist James J. Corbett last night received word that the King's county officials at a special meeting had decided to stop the proposed fight between himself and Mitchell at the Coney Island club. When seen at his training quarters, Corbett said he proposed going on with his daily training as heretofore, and if the fight did not come off it would be no fault of his. Corbett refused to say whether he would sign to fight before any other club. Corbett refused to attend the Dixon exhibition in the opera house here last night.

PITTSBURG, Oct. 20.—Charley Mitchell received the official notice last night that the sheriff of Kings county had decided not to allow the fight between Corbett and himself to come off in Kings county on Dec. 14. Mitchell said he had come to America for the sole purpose of striving for the championship, and if the battle could not be brought off here, he said, it could be elsewhere, and suggested either Mexico or Havana as the place. At either of these places he would meet Corbett, not under his pet marquis of Queensberry rules, but under London prize ring rules on the turf, with bare knuckles and all the other conditions which had surrounded the battle for the world's championship in former time.

CHILDREN IN A PANIC.

Someone Cried "Fire" and Six Hundred Pupils Rushed For a Door.

WASHINGTON, Oct. 20.—In one of the public school buildings in this city, three stories high, with only one narrow exit available, in which 600 colored pupils were crowded together, a panic occurred yesterday through one of the children fainting and others raising a cry of fire. A mad rush was made for the doorway, where the frightened children became jammed in a heap, and struggled and fought and trampled each other down after the manner of adults in similar position. When the police, janitors and teachers succeeded in separating the mass a considerable number of injured children were carried to the hospitals and to their homes, some of them it is feared fatally hurt.

CAREY CONFESSES.

Was Probably In a Drunken Frenzy When He Killed His Wife.

WORCESTER, Mass., Oct. 20.—Michael Carey of Southbridge has confessed to the murder of his wife, who was found dead in the pantry of her house in that town Thursday last. Investigation showed that death resulted from a bullet which had entered the skull through the ear.

Saturday Carey was sentenced to the state farm for being a common drunkard, and there the confession was made to Deputy Sheriff Jacobs. It is supposed the deed was the result of a drunken frenzy, though Carey had been threatening to kill his wife for years. He is 68 years of age and the victim was over 70.

French Enthusiasm.

PARIS, Oct. 20.—The Russians were entertained by the municipal authorities last evening. These authorities are socialists, but they did not hesitate to lavish every luxury on the officers of the Russian autocrat. More than 2400 crayfish were used for the bisque soup, and 25 deer were killed to supply venison. President Carnot presided, and among the 546 guests were all the members of his military household. Flowers have been strewed before the horses of Admiral Avelan's carriage wherever he has gone.

Trenton's Great Day.

TRENTON, Oct. 20.—The parade was the feature of the celebration of the dedication of the Trenton monument most enjoyed by the people. It was unquestionably the handsomest demonstration of the kind ever seen in New Jersey. The eight governors were first driven to the county courthouse, in front of which they reviewed the procession. All the streets through which it passed were densely thronged with cheering spectators

Building Collapsed.

NASHVILLE, Oct. 20.—A building in Hopkinsville, Ky., which was undergoing repairs, collapsed, killing John Parker, a bricklayer, and fatally injuring Charles Davis and another workman, name unknown. Several other workmen were severely hurt.

Buried Alive.

PITTSBURG, Oct. 20.—In the Carnegie steel works at Homestead, laborers digging a trench were covered under several feet of clay by a cave-in. Andrew Durk and John McManus were dead when taken out. Five others were seriously injured.

The Halliday Murders.

NEW YORK, Oct. 20.—A special to The Recorder from Monticello says that Mrs. Lizzie Halliday has just made her first connected statement regarding the three strange murders in the old Halliday house. She appeared as if just awakened from a trance, and said she did not even know her husband was dead. Her general appearance would seem to bear out this story.

Stricken With Paralysis.

WASHINGTON, Oct. 20.—Mrs. Platt, wife of Senator O. H. Platt of Connecticut, was stricken with paralysis at the Arlington Wednesday evening. She has recovered speech, and unless some unlooked-for complication arises she will recover. Her son and daughter-in-law were telegraphed for by the senator.

Springfield Saddler Fails.

SPRINGFIELD, Mass., Oct. 20.—A. F. Ball, who has been doing business in this city as a saddler for more than 25 years, has filed a petition in insolvency. His assets are about $12,000, and his liabilities about $30,000.

William's Congratulations.

BUCHAREST, Oct. 20.—Emperor William of Germany has sent to King Charles a letter congratulating him upon the birth of an heir to the Roumanian throne. The crown princess continues to gain strength.

Boy Cruelly Shot.

BELVIDERE, N. J., Oct. 20.—James Nelson, 8 years of age, of Oxford Furnace, was shot by an unknown man. The boy was picking chestnuts, when a man fired a revolver at him from behind a tree.

The Cronin Murder Case Again.

CHICAGO, Oct. 20.—The trial of Dan Coughlin, ex-police detective, indicted for complicity in the murder of Dr. Cronin, has been set for Oct. 30 before Judge Tuthill.

Honors to MacMahon.

PARIS, Oct. 20.—The cabinet has decided that Marshal MacMahon should have a national funeral on Sunday, as the czar has manifested a wish that Admiral Avelan and the other Russian officers shall pay last honors to the dead soldier.

ELOPEMENT

Of a Wedded Malden Letter Carrier.

SUPPOSED TO HAVE GONE WITH A SCHOOLMA'AM.

Citizens of Malden Wanted Him For Postmaster.

MALDEN, Mass., Oct. 20.—Marriage proved a failure to Letter Carrier Fred Jones of this city, so he thought. He has left his home, wife, position and a bright future because of an infatuation for some other woman.

Fred Jones has been a popular resident of Malden for many years, in fact his popularity was so great that 2000 people signed a petition recommending his appointment as postmaster under President Cleveland. He was liked by everybody, and he made an efficient employe in Uncle Sam's service. His route included the West End of Malden and on this route he made many friends. Among them was a schoolteacher, Miss Georgiana Brown.

She came to Malden about two years ago from Attleboro and taught in the Centre grammar school.

Miss Brown is about 25 years of age, of rather prepossessing appearance, has a dark complexion and short hair. She boarded with Mrs. W. S. Lincoln on Cedar street, and it was while delivering letters there that Jones lost his heart the second time.

Last August she left Malden and went to Warren, where she secured a position in the grammar school. It was thought then that Jones' matrimonial affairs would not suffer a further jar, but the relations between Jones and his wife, instead of becoming harmonious, were more strained than ever.

The schoolma'am wrote letters to Jones when she could not see him, and these endearing missives became so frequent as to make his wife righteously jealous. The crash came last Thursday when Jones arrived home. His wife reprimanded him for his alleged infidelity, and his mother-in-law offered a few remarks in a like strain.

His Departure.

This was too much. It was then he made up his mind to quit Malden, his wife as well as mother-in-law. Sunday he went to the postoffice and worked until the closing hour, at 10:30 a. m. He then wrote two letters, one to his wife and the other to Postmaster Simpson. They were both mailed at Medford. The first letter informed his wife that he was going away to establish himself in business, and he admonished Mrs. Jones not to worry, for as soon as he settled down he would send for her.

The letter to the postmaster was in reference to his resignation as carrier, a position he had held for five years. He was also president of the Carriers' association.

Whither he had gone nobody appeared to know, and his wife has not yet made any effort to find him. He will not put in an appearance in Malden again, it is said, for, as he told a friend, his life was a most unhappy one.

His friends think he made a great mistake in leaving the city when he had such a bright prospect before him. A leading citizen of the city said to a reporter yesterday: "Although there were stories going the rounds, still there were friends ready to stand by him."

A Good-Looking Fellow.

Fred Jones is a handsome man of 27 years of age. He wooed and won Miss Lillian Slack while she was a clerk in the postoffice. The marriage was against the wishes of his mother, for Mrs. Jones is much older than he. However, the nuptial knot was tied, and all went along smoothly until pretty-faced Georgiana Brown became a resident of Malden.

At Jones' home Mrs. Slack, his mother-in-law, was seen, and her praise of the missing letter carrier was of an extensive and laudatory nature, while her denunciations of Miss Brown and other friends was rather piquant.

"Why, Georgiana Brown is freckle-faced and red-headed. To say she is handsome is not true. Fred was a domestic man and never was out a night until that schoolteacher came to the city.

"We gave Fred every opportunity to blot out the past, but that teacher spoiled his happiness and ours as well."

Mrs. Jones is employed in the National bank, and in this way hopes to earn a living while her husband is practically dead to her.

New Hampshire Journalist Dead.

NASHUA, N. H., Oct. 20.—Charles P. Danforth, one of the oldest and most prominent residents of this city, died quite suddenly yesterday noon, aged 81. He was for a time a leading newspaper writer and editor of local papers, and has held many positions of honor. Politically he was an active Republican. Of late he had lived a retired life. His last writings were his papers on personal and political reminiscences of 66 years.

Receiver Mink Pleased.

OMAHA, Oct. 20.—Oliver P. Mink left last evening for Boston. He expressed himself as very well satisfied with the condition of the Union Pacific company. It is believed that October will show gross earnings of $1,000,000 for the company.

Three Were Convicted.

PITTSBURG, Oct. 20.—The jury yesterday rendered a verdict in the cases of the Hungarians who have been tried for the murder of George Klacyck at Wilmerding. Karpo, Sullo and Salokay were convicted of murder in the second degree.

Robbed of $550.

PROVIDENCE, Oct. 20.—John W. Wilcox, while working about a stable in Auburn, was knocked senseless with a large stone wrapped in burlap, and robbed of about $550. The assailant is unknown.

Murder In the First Degree.

PARKERSBURG, W. Va., Oct. 20.—Elmer Chaddock, who killed a man named Pollan here last January, was convicted of murder in the first degree, with a recommendation to prison for life.

Successful Jewelry Thieves.

TROY, N. Y., Oct. 20.—The jewelry store of W. S. Wagar was broken into by robbers, and between 40 and 50 watches, valued at $2000, were stolen.

Legal Struggle Probable.

GRAFTON, Mass., Oct. 20.—John Demars, living apart from his wife, came from Saunderesville to where his wife is living in Wilkinsonville, with her relatives, and took away their child, which Mrs. Demars had cared for since they ceased to live together. A legal struggle for the possession of the child is likely to ensue. It is now with the husband's relatives in Saunderesville.

PERSONAL.

Mr. Willard F. Wright, formerly of this city, but now of Michigan, where he is superintendent of a water works plant in the backwoods, is to assume charge of the Jamestown, N. Y., water works. The many friends of "Mit" will be pleased to hear of his good luck. The new position is a promotion, for the same company controls the Jamestown water works as the works over which Mr. Wright has been in charge since leaving Lowell. In conversation with a SUN man Mr. Wright says that he is engaged in putting in a driven well system, with prospects of great success.

Mr. and Mrs. A. F. Luman, the former of the D. L. Page company, are rejoicing over the arrival of a son in their home.

Mr. and Mrs. J. S. Murphy entertained at whist, at their home on Beacon street Wednesday evening, and a score of friends enjoyed their hospitality.

Mr. and Mrs. Julian Talbot and family have returned from Kennebunkport.

Mrs. Ralph F. Brazer with her twin daughters, has gone to Brookline to visit her mother.

Mr. Will Roche of Hillsboro Bridge N. H., is the guest of Mr. and Mrs. C. J. Cheney of Worthen street.

Capt. G. E. Lull, who has just retired from the captaincy of the Mechanic Phalanx, may join the first Corps of Cadets in Boston to fill out his long service term.

Mrs. Walter R. B. Whittier gave a lunch on Wednesday at the home of Mrs. Nelson Whittier, in honor of Miss Kate Whiting, (who was married last evening.) The guests were intimate friends, including the bridesmaids and maid of honor at the wedding.

Cards are out for the marriage of Edward A. Russell and Miss Etta Kent.

Mr. Charles E. Carter has a bran new boy at his home. Mrs. Carter and the new arrival are reported as getting along nicely.

A daughter has been born to Mrs. Alice Marsh, of Newton, who will be remembered as Miss Alice Estey, the sweet singer of this city.

Mr. and Mrs. John Corbett have returned from Chicago.

It is quite probable that Rev. Mr. Seward of Waterville, Me., formerly of this city will be called to the Unitarian church at Allston, Mass.

Mr. Fred Ayer and Mrs. Fred Ayer are at Chicago.

S. T. Whittier and Mr. Edward Stickney of Dracut are at the big fair.

Royal W. Gates is a member of the Manufacturers' party to Chicago.

Dr. W. A. Sherman is at home from Chicago.

Officer William Bumps is putting up a new house on Eighteenth street.

M. M. Hayden and Walter Hayden have returned from Chicago.

Edward Morse and "Shep" Shaw of the Lakeview bowling team left today for the World's Fair.

The possible acceptance of Rev. Smith Baker's call to a Boston church, comes very near the fulfillment of a prophecy made when he went west that the reverend doctor would return to the east in the few years.

Francisco Liveira and Marie Boze both of this city were united in marriage Wednesday by Rev. G. C. Osgood.

The many friends of Mr. Geo. A. Whitney, son of E. A. Whitney, formerly of this city, will be pleased to hear of his marriage to Miss Isabella Day of Lewiston, Me. Mr. and Mrs. Whitney are spending their honeymoon in Massachusetts and are at present visiting Mr. and Mrs. G. C. Bassett of Pawtucketville. Mrs. Whitney is the only daughter of ex-Mayor J. H. Day of Lewiston, and has been a successful and popular school teacher in several of the Maine schools. Mr. and Mrs. Whitney leave Lowell this week for Lewiston, where they are to reside.

Rev. H. Lockhart of this city delivered the sermon at the Free Baptist convention in Amesbury yesterday. Rev. E. B. Stiles of India delivered an address at the A. C. F. exercises.

Miss Louise Imogen Guiney is mentioned for post mistress of Auburndale. She has consented to allow her name to be used as a candidate.

Dr. and Mrs. J. V. Pepin and A. L. Field returned from the World's fair yesterday.

What People Say.

They say that "Facts are not mere fancies," that large "misleading advertisements" are played out, that to advertise bargains in the newspapers and to offer for sale in the store goods at "top" prices does not pay.

They say that honor in trade is the best policy; that the dealer who sacrifices his honor by conveying the idea in his advertisements that his prices are lower than they really are in his store, really gains nothing by it, as they will not allow themselves to be humbugged.

They say that for real novelties in fall and winter Suits and Overcoats J. L. Chalifoux, corner Central and Middle streets, has by far the largest and most comprehensive assortment of "tailor made" goods shown in Lowell.

They say that there is but one Clothing house where lowest prices for reliable goods rule. That is J. L. Chalifoux's, whose popular establishment is the liveliest in town, and where it is demonstrated every day in the week that the bottom is knocked out of high prices.

They say that every attempt of competing houses to meet Chalifoux's prices is a positive failure. The present season is no exception to the rule. In fact J. L. Chalifoux was never better prepared to "wield dexterous blows" to competition than right now.

Everybody agrees to say that there is not another store in town where such crowds, even during business depression can be seen as there is always at the great Clothing House of

J. L. CHALIFOUX,

GENERAL OUTFITTER,

Nos. 27 to 35 Central Street.

P. H. HEELON, 247 and 249 Gorham St

Boarding, Hack and Livery Stable.

Sun House-Lot Contest.

☞For ballot and conditions see page 2.

The Following is the Result of the Vote Cast Up to Yesterday Noon:

William V. Meade, President Saugus Club	1721
J. P. Mahoney, Financial Secretary, Court Wamesit, A. O. F.	1328
Hugh McQuade, President, Young Men's Catholic Institute	1128
Edward M. Bowers, Pres. Lowell Reform Club	1003
J. F. McLoughlin, Pres, Clover Club	762
S. P. O'Boyle, Rec. Sec. Immaculate Conception Temperance Society	475
F. A. Carlson, Pres. Central Labor Union	389
P. O'Neil, S. C. R. Court Middlesex, A. O. F.	267
E P McOsker, President Les Miserables	227
Dan. Gray, 158 Lakeview avenue, Pres. Coon Club	151
M. J. Manning, President Mathew Temperance Institute	134
Murdock McKinnon, Pres. Atlantic Social Club	128
James McLaughlin, C. R. Court General Shields	125
William Hodgson, Recording Secretary Merrimack Lodge, I. O. O. F.	101
Thomas Leeson, Sr. Woodard, Court Merrimack, A. O. F.	59
Thomas F. Connelly, Sec. Central Labor Union	58
Wm. J. Black, Lecture Master and Chaplain Manchester Unity, I. O. O. F.	57
Frank Curry, Pres. Boiler Makers union	56
John S. Mayo, Senior Woodward Court City of Lowell, A. O. F.	50

NEWSPAPERARCHIVE®

THE LOWELL DAILY SUN.

VOL. XX. NO. 41. LOWELL, MASS., FRIDAY, OCTOBER 20, 1893. PRICE ONE CENT

FIRST EDITION

2 O'CLOCK

For later telegraphic and local news see 5 o'clock edition.

TWO TRAINS

Reported Wrecked and Many Killed and Injured.

ONE SAID TO BE A RAYMOND TRAIN.

Malicious Attempt to Wreck a Georgetown Train.

By Telegraph to THE SUN.

BOSTON, Oct. 20.—A dispatch from Michigan this morning states that a frightful railroad accident occurred at Nichols on the Grand Trunk road.

The first report stated that it was Raymond Whitcomb fast express from the east, that 25 were killed and 50 injured.

Later reports say the results are not so bad. Four bodies have been recovered.

The Raymond & Whitcomb office in Boston has received no intelligence of the accident and cannot tell whether it was one of their trains.

Seven Killed Here.

By Telegraph to THE SUN.

KANKAKEE, Ill., Oct. 20. Seven killed and ten or more injured is the intelligence of an accident to a fast mail train on the Illinois Central after midnight. The train was bound for Chicago and was wrecked at Otto Junction.

Attempt to Wreck Georgetown Train.

By Telegraph to THE SUN.

GEORGETOWN, Mass., Oct. 20.—An attempt was made to wreck the midnight freight or an early passenger train this morning. The switch light was put out and the lumber was piled on the tracks. The freight was an hour late, and Freight master Archibald discovered the obstruction in time to avert the disaster.

GRAND JURY

RETURNS A REPORT OF ITS FINDING TO-DAY.

Patrick F. Blake is Indicted For Manslaughter and Pleads Not Guilty.

The grand jury returned its bill of findings at the court house this morning and among other indictments is one against Patrick F. Blake, for manslaughter, to which he pleads not guilty.

Full list in THE SUN second edition.

RAILROAD ACCIDENT.

Louis Proctor Loses a Leg This Morning.

Louis Proctor, aged 22 years was at City Hall this forenoon paying his poll tax and when returning home attempted to cross in front of a passenger train. He miscalculated as to the speed of the train and was knocked down. The train passed over his body mangling his legs. He was taken to St. John's hospital where one leg was amputated by Drs. Viles, Irish, Jones, Meigs and Ricker.

BOWLING NEWS.

Last night the Vesper tournament was continued with a match between Teams 5 and 6. The score is as follows:

TEAM NO. 5.

				Total.	Avg.
Perley	129	131	163	423	141
Thompson	128	169	128	425	142
Hart	133	154	148	435	145
Howard	159	123	141	423	141
Swapp	143	158	123	424	141
Coburn	142	133	138	413	138
Totals	834	868	811	2543	848

TEAM NO. 6.

Salmon	151	161	183	495	165
Butler	130	120	130	390	130
Nesmith	120	119	126	365	122
Whittier	150	150	150	450	150
Farrington	144	165	157	466	155
Corner	110	110	110	330	110
Totals	805	835	856	2496	139

A Parent's Duty.

It is the duty of parents to see that their children get none but wholesome reading. They should also see that they have every opportunity to read about the current events of the world, that they may become intelligent and keep up with the procession. THE SUN is newsy; it is clean; it is always bright and truthful, but never vulgar. 25 cents a month secures its regular delivery to your house. Try it. You can't spend 25 cents that will do you and your family so much good.

CHARLES H. FROST, 78 Central Street
Dealer in Watches, Diamonds, Jewelry,
Musical Instruments, Violin, Guitar and Banjo Strings, Ammunition, Fire-arms, etc. Fine Watch repairing.

PECULIAR FIX

In Which Mrs. Phelps May Find Herself.

REMARRIED BEFORE DECREE ABSOLUTE WAS MADE LEGAL.

Her Former Husband to Ask For the Court's Opinion.

The Globe correspondent has discovered the following case of alleged tangled matrimonial relations of a well known Lowell couple, which he attributes to a failure in complete adherence to the law. It is stated that the types have made the names of two of the parties wrong, inasmuch as it reported that it should be McMonagle and not McGonagle.

The story in part as relating to the matrimonial end of it, is printed by the Globe as follows:

"If Mr. and Mrs. Fred McMonagle of this town could be perfectly sure that they are really man and wife; if Mrs. McMonagle only knew whether or not she had been divorced from her husband, and what her exact relations to Olin L. Phelps are, then she and Mr. McMonagle would be a great deal happier than they are at present, and they are not so very miserable either.

"They find themselves in the predicament of being married and yet semi-divorced and so intricate are the ways of the law that Mrs. McMonagle may possibly discover that she will have to get divorced from a man to whom she doesn't know whether she is married or not in order that she may remarry a man from whom she does not know whether she has been divorced or not.

"The Superior court of Middlesex county will next week try to settle the question whether Mrs. McMonagle is really married and if so to whom.

"It all came about in this way: About 14 years ago Mrs. McMonagle, whose maiden name was Hannah S. Allen, and Mr. McMonagle where married in Lowell. They lived happily together for more than 10 years, and two children were born to them."

Then follows a sketch of the family troubles leading up to the securing of a divorce by Mrs. McMonagle from her husband.

"In 1891 she applied for a divorce and the court granted her a decree nisi. This is a conditional divorce which may be made absolute at the end of six months only upon formal application.

"Either Mrs. McMonagle did not understand the technicalities of the law or else she forgot to make the formal application. At any rate she supposed she was rid of Mr. McMonagle for good and all.

So when Mr. Phelps came along and took pity on her lone condition and told her how sorry he was that she should work so hard to support her children, and how he would like to help her she accepted his proposal and they were married, or at least the ceremony was performed over them by a Baptist minister.

"For nearly a year Mr. and Mrs. Phelps—or Mr. Phelps and Mrs. McMonagle, whichever it was—lived very happily together in Lowell, never dreaming that any complication could arise or that there were any clouds on the title to their matrimonial estate."

Then follows an account of Mr. McMonagle's turning over a new leaf, and the awakening of his attachment for his wife. It is further stated that a lawyer was consulted in regard to the steps necessary for Mrs. Phelps to become Mrs. McMonagle again, with the result that a decision was given the that marriage to Mr. Phelps might or might not be legal.

The court could annul the decree nisi, but there was a question about that, on account of the marriage to Mr. Phelps.

The lawyer advised Mr. McMonagle to appear in court and let the judges straighten out the kinds in the case.

BURGLARS IN LIMBO.

Inspectors Laflamme and Allen Make a Good Catch.

Inspectors Laflamme and Allen made a good catch at the Middlesex street station this morning.

They captured two fellows who must have been quite "slick" and very light fingered if spoils count for anything. They claim to be brothers. Their names, or at least the names they gave to the police, are William and Robert Crosby, aged 25 and 27 years respectively, and they claim New York and Boston as their residence, though the police are inclined to believe that the latter place is their residence.

When searched at the station the following articles were found on the person of William Crosby: one gold watch with the name "M. T. Coburn, Liverpool," and the initials "E. I. B., February 9, 1862," engraved upon the case; silver knife with "Etta" engraved upon it; diamond stud, breast pin, two gold rings, diamond ring, marked "Henry to Etta;" pair of gold bracelets, pearl cuff buttons, gold pin with initials "F. C.;" a pawn ticket issued by the People's Loan office on Shawmut ave., Boston, showing that a gold watch had been pawned there Oct. 19, for which $2.50 was received; also three railroad tickets to Boston. The tickets lead to the supposition that there must have been a third party who escaped the officers. On the person of Robert was found two gold pins; gold collar button; gold chain, charm, ivory pencil and locket with a lock of hair enclosed in it; penknife, a crucifix, and a ragman's license issued to James Riley.

DEATHS.

Bridget Flannagan, aged 74 years, died Wednesday night at her home in North Billerica.

Jabez Edwards, an old and highly esteemed resident, died yesterday at 99 Summer street, aged 78 years.

Sun House-Lot Contest.

☞For ballot and conditions see page 2.

The Following is the Result of the Vote Cast Up to Yesterday Noon:

William V. Meade, President Saugus Club	1721
J. P. Mahoney, Financial Secretary, Court Wamesit, A. O. F.	1328
Hugh McQuade, President, Young Men's Catholic Institute	1128
Edward M. Bowers, Pres. Lowell Reform Club	1003
J. F. McLoughlin, Pres, Clover Club	762
S. P. O'Boyle, Rec. Sec. Immaculate Conception Temperance Society	475
F. A. Carlson, Pres. Central Labor Union	349
P. O'Neil, S. C. R. Court Middlesex, A. O. F.	267
E. P McOsker, President Les Miserables	227
Dan. Gray, 158 Lakeview avenue, Pres. Coon Club	151
M. J. Manning, President Mathew Temperance Institute	134
Mardock McKinnon, Pres. Atlantic Social Club	128
James McLaughlin, C. R. Court General Shields	125
William Hodgson, Recording Secretary Merrimack Lodge, I. O. O. F.	101
Thomas Leeson, Sr. Woodard, Court Merrimack, A. O. F.	69
Thomas F. Connelly, Sec. Central Labor Union	68
Wm. J. Black, Lecture Master and Chaplain Manchester Unity, I. O. O. F.	67
Frank Curry, Pres. Boiler Makers union	66
John S. Mayo, Senior Woodward Court City of Lowell, A. O. F.	56

OUR THEATRES.

OPERA HOUSE—To say that Lester Wallack's old play "Rosedale" was produced at the Opera house by a company, a large portion of which was originally trained for this particular play at the Boston Museum, would be sufficient praise. The members of the Boston Museum company are always good, generally distinguished for eminent talent, and when they leave the company they usually take leading positions in traveling dramatic concerns.

The company which appeared at the Opera house last evening has talent enough for several average companies and could furnish several stars that would shine in smaller spheres.

The play itself is romantic and the leading roles as rendered by Joe Haworth, Sadie Martinot, Annie Clark, Kate Ryan, Frank J. Keernan, Helen Dayne, Belle Stokes and Mark Price were all that could be desired in the line of artistic interpretation of the author and of finesse in acting. The ball scene near the close was a realistic feature as was indeed every other scene presented. The performance was thoroughly enjoyed by the large audience present and the fact that it will be repeated tonight, tomorrow afternoon and evening will ensure a large attendance in each case. Julia Batchelder, a Lowell girl is a member of the company but plays a rather obscure part. In such a talented company however, this is no reflection on her ability.

BIJOU THEATRE—A new and surprising bill was presented last evening. It will be given today and tomorrow and should receive the attention of the entire city. It is Prof. Bristol's troupe of trained horses. They are wonderfully intelligent equines, and at the command of the professor performs feats which cannot fail to surprise onlookers. Last night's audience went wild over the performance.

POLITICAL GOSSIP.

The registrars held sessions yesterday afternoon and evening, and the totals showed that very nearly 200 names had been added to the list. This is an excellent showing and goes to prove that the party managers are sparing no efforts in this direction. While the republicans had the best of it in the afternoon, the democratic registration during the evening more than offset this apparent lead.

Chairman Farley's lieutenants are doing noble work for the democracy, and it must please them to see that their labor is bearing merit. Registration is the factor that counts, and behooves all good democrats to see that their names are on the lists.

***

Candidate Greenhalge and Ex-czar Reed are to add to the symposium at the state republican club banquet in Music hall, Boston, next Wednesday evening. 'Tis said that a clique of the local g. o. p. is going down if the members can raise the wherewithal to pay the freight.

***

This evening the Hon. "Shirtsleeves" Walker will entertain the local g. o. p. in Huntington hall with a speech, and Larkin T. Trull in the capacity of chairman will probably pour forth a few prosaic gems. Janitor Brousseau will probably see that the temperature is warm, while ex-Mayor Palmer will have a chance to make comparisons.

***

Registration is in progress in Dracut at the old town house today.

***

"Reed and Foraker is the latest republican ticket for 1896. Beef and wind."—Portsmouth Times.

ADDITIONAL LOCALS.

If you do not know where to go to get good family medicines just call at the Palace Pharmacy, 53 Prescott street, where you will find the best line in the city.

The following Lowell people, booked through Murphy's steamship agency, leave Boston tomorrow for the old country on the Cunard line steamer Catalonia: Mr. George Ross, Mrs. Maria Ross, Miss Jennie Hutton, William Furness and John McLean.

"J. and C" Columbia corsets in all colors and all sizes only 44c. a pair, the usual prices are 49c or 50c., but never sold for 75c. in New England. Many bargains still remain in the special job lot of fine N. Y. made up cotton underwear at 50 per cent. under real value. Cook, Taylor & Co., Central street.

The Belvidere Whist club which has been in existence six years has arranged a series of games to be played during the coming winter season. The members are: Mr. and Mrs. Abner S. Adams, Mr. and Mrs. J. H. Pinder, Mr. and Mrs. Geo. A. Marden, Mr. and Mrs. C. W. Wilder, Mr. and Mrs. Prescott Gates, Col. A. A. Haggett and wife and Miss Minnie Haggett, Miss Maud Lancaster, Mr. and Mrs. O. H. Moulton, Mr. and Mrs. A. G. Pollard, Mr. and Mrs. E. T. Rowell, Mr. and Mrs. O. H. Perry, Mr. and Mrs. Chas. J. Glidden, Mr. and Mrs. F. B. Shedd, Mr. and Mrs. J. W. C. Pickering.

THE ANNUAL SHOOT.

The Veteran "Puts" Entertain Their Friends at the Range and At Dinner.

Co. G., Sixth Regiment, M. V. M., held its annual shoot, at the rifle range at the City Farm yesterday afternoon. The shoot was largely attended and some good scores were made. Light refreshments were served during the afternoon and it was 5 o'clock when the shoot ended, and the scores of the winners were announced as follows:

Private Delmage, 20; Private Davis, 20; Private Wiley, 19; Sergeant Mealey, 19; Private Baker, Captain Carr, 18; Private Pearson, 18; Private Dodge, 17; Private Cowen, 17; Private Weeks, 17; Sergeant Soule, 16; Private Thurston, 16; Private Magoon, 15; Private Lyon, 14; Private Miles, 14; Privates Sullivan, 13; Private Barris, 13; Private Cassidy, 13; Private Bond, 11; Private Destalais, 11; Private Gellnas, 2. The prizes were: Meerschaum pipe given by W. H. I. Hayes; watch charm, silver napkin rings, watch charm, J. J. Cluin, bronze ornament, Robinson & Co., gloves, C. H. Kimball; slippers, Boulger & McOsker; pair pants, box Irish Linen collars, Merrimack Clothing company, briar pipe, Flood & Choate; hat, framed picture, gloves, Talbot & Co.; gold headed umbrella, shirt stud, box cigars, cigar holder.

Private Delmage was awarded the gold medal presented by W. H. I. Hayes and the silver medal presented by the same person went to Private Davis.

At 7 o'clock in the evening the annual banquet was held at the St. Charles hotel and plates were laid for 54. An excellent menu had been provided and when ample justice had been done it, Capt. Carr called to order and remarks were made by several of those present.

Took Everything.

BRIDGETON, N. J., Oct. 20.—The postoffice at Shiloh was broken open and robbed of all the money in the safe, which was blown open. All the mail remaining there was carried off. The thieves then stole a buggy and horse from a farmer and escaped.

Strikers Destroying Property.

PARIS, Oct. 20.—The striking miners at Lens continue to riot and explode dynamite cartridges. They blew up part of the mineral railroad yesterday.

E. R. DONOVAN, Office: 85 Gorham Street,
Constable and Auctioneer.

CHRISTIANS

Are in Danger in Persian Territory.

BRUTAL MURDER OF AN AMERICAN MERCHANT.

In Which the Moslems of a Whole City Took Part.

NEW YORK, Oct. 20.—Much uneasiness is felt by the missionary societies in this city on account of reports of continued persecution of Christians which are being received from their representatives in foreign lands.

The latest of these reports to Rev. Mr. Gilman, secretary of the American Bible society, came yesterday, through a letter from Rev. W. L. Whipple, agent of that society in Persia. The letter was dated at Tabrise, Sept. 9 last, and contained a graphic account of the murder of an American Christian in Oroomah, a short time before.

"There has been a grave state of affairs," says Mr. Whipple, "in Oroomah since I wrote you last, an uprising of the Moslems against the Christians. There was a mob of Moslems led by theological students of the Mullahs against an American merchant, a member of the Protestant church. They circulated a false report about him, and inflamed the rabble, until, finally, he was dragged from his shop and hurried off to the large mosque near by. He was severely beaten on the way. When they reached the mosque, some wanted to kill him at once, others tried to save him. He was given an opportunity of becoming a Mussulman, but this he said he would not do. He asked five minutes in which to pray and prepare for death.

A Dastardly Deed.

"While he was praying, some say, one Moslem stabbed him in the back with an hanjar, the long Persian poniard. Then others stabbed him until he died. It is said that there were more than 400 stab wounds on his body. They then put a rope around his neck and dragged his body to the outer wall of the city and threw it into a ditch of stagnant water, a very foul place. They killed a dog and threw it in by his side.

"There was great excitement, of course, all the day, and threats were freely made that now was the time to massacre all the 'Christian dogs' in the city and thus put a stop to the proselyting. Several Nestorians and Armenians were severely beaten during the uprising and had to flee for their lives.

"The Christians are very much frightened, and some have fled to other places. There seems to be unusual animosity on the part of the Moslems against them. They say the Christians are getting rich and holding up their heads, and soon they will rise up and take their land and religion from them. It is a fact that the Christians are advancing in learning and wealth, but it is one of the results of the gospel."

In concluding his letter, Mr. Whipple speaks of the reported bad health of the Shah of Persia, and the likelihood of his death at no distant day. The present shah is more than 62 years old.

Robbers Captured.

PITTSBURG, Oct. 20.—Mrs. Rachel Logan's house, about one mile from Coraopolis, was entered by five masked burglars, who took her from bed, and then, by torture and threats, succeeded in robbing her of $515. Detectives have captured four of the men and they expect soon to get the fifth. Three have made confessions. They expected to get anywhere from $40,000 to $50,000.

Jumped Into the Well.

BRIDGEPORT, Conn., Oct. 20.—A second autopsy was held on Anna Orr's body, the relatives desiring to ascertain whether or not there were any marks of foul play. It disclosed no marks of violence. Circumstances caused Coroner Doten and other officers to think it might possibly have been lowered into the water. The family are now satisfied that, while delirious, she jumped into the well.

Typhus Successfully Treated.

GUADALAJARA, Mex., Oct. 20.—Experiments made in leading hospitals with a herb used by the Indians for the cure of typhus fever have been attended with remarkable success. The decoction made from the herb produces a semi-conscious condition and excites a powerful perspiration. All persons treated have promptly recovered.

Big Illicit Still Discovered.

LOUISVILLE, Oct. 20.—The largest moonshine distillery in eastern Kentucky was discovered and destroyed near Berksville by a deputy revenue collector's posse. There were two stills, and after destroying them the officials found 1500 gallons of beer and whisky, which they emptied. Tom Turner, one of the operators, was captured.

A Stage-Struck Young Couple.

PASSAIC, N. J., Oct. 20.—Miss Susan Griggs and George W. Grotsch, a young drug clerk, have disappeared simultaneously. They are believed to have gone away to get married and go on the stage. Both young people have been stage-struck for some time.

Five Tramps Killed.

TRENTON, Oct. 20.—By a collision last night between freight trains on the Philadelphia and Reading road five tramps were killed. Conductor Altman was seriously injured. The responsibility for it has not yet been placed.

Was Helping a Friend.

BINGHAMTON, N. Y., Oct. 20.—While helping a friend with a boat over a dam at Windsor, Bruce Blatchley missed his footing and fell into the river. Before assistance could reach him he was drowned.

Backed by a Britisher.

CORUNNA, Oct. 20.—It is reported here that a British vessel yesterday left Vigo, a seaport in the province of Pontevedra, with contraband of war for the Moors, now in the field near Melilla.

Tyler Takes a Wife.

PLATTSBURG, N. Y., Oct. 20.—Harry C. Tyler, the Springfield (Mass.) club's great bicycle rider, was married at his old home here yesterday to Miss Edith M. Thompson of Plattsburg.

Given Up For Lost.

DETROIT, Oct. 20.—The owners of the schooner Riverside have abandoned all hopes of her being safe in some port. She ought to have been heard from before now if she were safe.

Newport's City Treasurer Dead.

NEWPORT, R. I., Oct. 20.—David M. Coggshall, city treasurer since 1869, died yesterday afternoon after many weeks of severe illness.

MUST FIGHT ELSEWHERE.

Corbett-Mitchell Scrap Cannot Come Off at Coney Island.

NEW YORK, Oct. 20.—Mayor Boody of Brooklyn and Sheriff Courtney of that city both announced yesterday afternoon that the authorities of Kings county had decided not to allow the Mitchell-Corbett fight to take place at Coney Island.

ASBURY PARK, N. J., Oct. 20.—Pugilist James J. Corbett last night received word that the King's county officials at a special meeting had decided to stop the proposed fight between himself and Mitchell at the Coney Island club. When seen at his training quarters, Corbett said he proposed going on with his daily training as heretofore, and if the fight did not come off it would be no fault of his. Corbett refused to say whether he would sign to fight before any other club. Corbett refused to attend the Dixon exhibition in the opera house here last night.

PITTSBURG, Oct. 20.—Charley Mitchell received the official notice last night that the sheriff of Kings county had decided not to allow the fight between Corbett and himself to come off in Kings county on Dec. 14. Mitchell said he had come to America for the sole purpose of striving for the championship, and if the battle could not be brought off here, he said, it could be elsewhere, and suggested either Mexico or Havana as the place. At either of these places he would meet Corbett, not under his pet marquis of Queensberry rules, but under London prize ring rules on the turf, with bare knuckles and all the other conditions which had surrounded the battle for the world's championship in former time.

CHILDREN IN A PANIC.

Someone Cried "Fire" and Six Hundred Pupils Rushed For a Door.

WASHINGTON, Oct. 20.—In one of the public school buildings in this city, three stories high, with only one narrow exit available, in which 600 colored pupils were crowded together, a panic occurred yesterday through one of the children fainting and others raising a cry of fire. A mad rush was made for the doorway, where the frightened children became jammed in a heap, and struggled and fought and trampled each other down after the manner of adults in similar position. When the police, janitors and teachers succeeded in separating the mass a considerable number of injured children were carried to the hospitals and to their homes, some of them it is feared fatally hurt.

CAREY CONFESSES.

Was Probably In a Drunken Frenzy When He Killed His Wife.

WORCESTER, Mass., Oct. 20.—Michael Carey of Southbridge has confessed to the murder of his wife, who was found dead in the pantry of her house in that town Thursday last. Investigation showed that death resulted from a bullet which had entered the skull through the ear.

Saturday Carey was sentenced to the state farm for being a common drunkard, and there the confession was made to Deputy Sheriff Jacobs. It is supposed the deed was the result of a drunken frenzy, though Carey had been threatening to kill his wife for years. He is 68 years of age and the victim was over 70.

French Enthusiasm.

PARIS, Oct. 20.—The Russians were entertained by the municipal authorities last evening. These authorities are socialists, but they did not hesitate to lavish every luxury on the officers of the Russian autocrat. More than 2400 crayfish were used for the bisque soup, and 25 deer were killed to supply venison. President Carnot presided, and among the 346 guests were all the members of his military household. Flowers have been strewed before the horses of Admiral Avelan's carriage wherever he has gone.

Trenton's Great Day.

TRENTON, Oct. 20.—The parade was the feature of the celebration of the dedication of the Trenton monument most enjoyed by the people. It was unquestionably the handsomest demonstration of the kind ever seen in New Jersey. The eight governors were first driven to the county courthouse, in front of which they reviewed the procession. All the streets through which it passed were densely thronged with cheering spectators.

Building Collapsed.

NASHVILLE, Oct. 20.—A building in Hopkinsville, Ky., which was undergoing repairs, collapsed, killing John Parker, a bricklayer, and fatally injuring Charles Davis and another workman, name unknown. Several other workmen were severely hurt.

Buried Alive.

PITTSBURG, Oct. 20.—In the Carnegie steel works at Homestead, laborers digging a trench were covered under several feet of clay by a cave-in. Andrew Durk and John McManus were dead when taken out. Five others were seriously injured.

The Halliday Murders.

NEW YORK, Oct. 20.—A special to The Recorder from Monticello says that Mrs. Lizzie Halliday has just made her first connected statement regarding the three strange murders in the old Halliday house. She appeared as if just awakened from a trance, and said she did not even know her husband was dead. Her general appearance would seem to bear out this story.

Stricken With Paralysis.

WASHINGTON, Oct. 20.—Mrs. Platt, wife of Senator O. H. Platt of Connecticut, was stricken with paralysis at the Arlington Wednesday evening. She has recovered speech, and unless some unlooked-for complication arises she will recover. Her son and daughter-in-law were telegraphed for by the senator.

Springfield Saddler Fails.

SPRINGFIELD, Mass., Oct. 20.—A. F. Ball, who has been doing business in this city as a saddler for more than 25 years, has filed a petition in insolvency. His assets are about $12,000, and his liabilities about $30,000.

William's Congratulations.

BUCHAREST, Oct. 20.—Emperor William of Germany has sent to King Charles a letter congratulating him upon the birth of an heir to the Roumanian throne. The crown princess continues to gain strength.

Boy Cruelly Shot.

BELVIDERE, N. J., Oct. 20.—James Nelson, 3 years of age, of Oxford Furnace, was shot by an unknown man. The boy was picking chestnuts, when a man fired a revolver at him from behind a tree.

The Cronin Murder Case Again.

CHICAGO, Oct. 20.—The trial of Dan Coughlin, ex-police detective, indicted for complicity in the murder of Dr. Cronin, has been set for Oct. 30 before Judge Tuthill.

Honors to MacMahon.

PARIS, Oct. 20.—The cabinet has decided that Marshal MacMahon should have a national funeral on Sunday, as the czar has manifested a wish that Admiral Avelan and the other Russian officers shall pay last honors to the dead soldier.

ELOPEMENT

Of a Wedded Malden Letter Carrier.

SUPPOSED TO HAVE GONE WITH A SCHOOLMA'AM.

Citizens of Malden Wanted Him For Postmaster.

MALDEN, Mass., Oct. 20.—Marriage proved a failure to Letter Carrier Fred Jones of this city, so he thought. He has left his home, wife, position and a bright future because of an infatuation for some other woman.

Fred Jones has been a popular resident of Malden for many years, in fact his popularity was so great that 2000 people signed a petition recommending his appointment as postmaster under President Cleveland. He was liked by everybody, and he made an efficient employe in Uncle Sam's service. His route included the West End of Malden and on this route he made many friends. Among them was a schoolteacher, Miss Georgiana Brown.

She came to Malden about two years ago from Attleboro and taught in the Centre grammar school.

Miss Brown is about 25 years of age, of rather prepossessing appearance, has a dark complexion and short hair. She boarded with Mrs. W. S. Lincoln on Cedar street, and it was while delivering letters there that Jones lost his heart the second time.

Last August she left Maldan and went to Warren, where she secured a position in the grammar school. It was thought then that Jones' matrimonial affairs would not suffer a further jar, but the relations between Jones and his wife, instead of becoming harmonious, were more strained than ever.

The schoolma'am wrote letters to Jones when she could not see him, and these endearing missives became so frequent as to make his wife righteously jealous. The crash came last Thursday when Jones arrived home. His wife reprimanded him for his alleged infidelity, and his mother-in-law offered a few remarks in a like strain.

His Departure.

This was too much. It was then he made up his mind to quit Malden, his wife as well as mother-in-law. Sunday he went to the postoffice and worked until the closing hour, at 10:30 a. m. He then wrote two letters, one to his wife and the other to Postmaster Simpson. They were both mailed at Medford. The first letter informed his wife that he was going away to establish himself in business, and he admonished Mrs. Jones not to worry, for as soon as he settled down he would send for her.

The letter to the postmaster was in reference to his resignation as carrier, a position he had held for five years. He was also president of the Carriers' association.

Whither he had gone nobody appeared to know, and his wife has not yet made any effort to find him. He will not put in an appearance in Malden again, it is said, for, as he told a friend, his life was a most unhappy one.

His friends think he made a great mistake in leaving the city when he had such a bright prospect before him. A leading citizen of the city said to a reporter yesterday: "Although there were stories going the rounds, still there were friends ready to stand by him."

A Good-Looking Fellow.

Fred Jones is a handsome man of 27 years of age. He wooed and won Miss Lillian Slack while she was a clerk in the postoffice. The marriage was against the wishes of his mother, for Mrs. Jones is much older than he. However, the nuptial knot was tied, and all went along smoothly until pretty-faced Georgiana Brown became a resident of Malden.

At Jones' home Mrs. Slack, his mother-in-law, was seen, and her praise of the missing letter carrier was of an extensive and laudatory nature, while her denunciations of Miss Brown and other friends was rather piquant.

"Why, Georgiana Brown is freckle-faced and red-headed. To say she is handsome is not true. Fred was a domestic man and never was out a night until that schoolteacher came to the city.

"We gave Fred every opportunity to blot out the past, but that teacher spoiled his happiness and ours as well."

Mrs. Jones is employed in the National bank, and in this way hopes to earn a living while her husband is practically dead to her.

New Hampshire Journalist Dead.

NASHUA, N. H., Oct. 20.—Charles P. Danforth, one of the oldest and most prominent residents of this city, died quite suddenly yesterday noon, aged 81. He was for a time a leading newspaper writer and editor of local papers, and has held many positions of honor. Politically he was an active Republican. Of late he had lived a retired life. His last writings were his papers on personal and political reminiscences of 66 years.

Receiver Mink Pleased.

OMAHA, Oct. 20.—Oliver P. Mink left last evening for Boston. He expressed himself as very well satisfied with the condition of the Union Pacific company. It is believed that October will show gross earnings of $1,000,000 for the company.

Three Were Convicted.

PITTSBURG, Oct. 20.—The jury yesterday rendered a verdict in the cases of the Hungarians who have been tried for the murder of George Klacyck at Wilmerding. Kurpo, Sollo and Salokay were convicted of murder in the second degree.

Robbed of $550.

PROVIDENCE, Oct. 20.—John W. Wilcox, while working about a stable in Auburn, was knocked senseless with a large stone wrapped in burlap, and robbed of about $550. The assailant is unknown.

Murder in the First Degree.

PARKERSBURG, W. Va., Oct. 20.—Elmer Chaddock, who killed a man named Pollan here last January, was convicted of murder in the first degree, with a recommendation to prison for life.

Successful Jewelry Thieves.

TROY, N. Y., Oct. 20.—The jewelry store of W. S. Wagar was broken into by robbers, and between 40 and 50 watches, valued at $2000, were stolen.

Legal Struggle Probable.

GRAFTON, Mass., Oct. 20.—John Demars, living apart from his wife, came from Saundersville to where his wife is living in Wilkinsonville, with her relatives, and took away their child, which Mrs. Demars had cared for since they ceased to live together. A legal struggle for the possession of the child is likely to ensue. It is now with the husband's relatives in Saundersville.

PERSONAL.

Mr. Willard F. Wright, formerly of this city, but now of Michigan, where he is superintendent of a water works plant in the backwoods, is to assume charge of the Jamestown, N. Y., water works. The many friends of "Mit" will be pleased to hear of his good luck. The new position is a promotion, for the same company controls the Jamestown water works as the works over which Mr. Wright has been in charge since leaving Lowell. In conversation with a SUN man Mr. Wright says that he is engaged in putting in a driven well system, with prospects of great success.

Mr. and Mrs. A. E. Lunan, the former of the D. L. Page company, are rejoicing over the arrival of a son in their home.

Mr. and Mrs. J. S. Murphy entertained at whist, at their home on Beacon street Wednesday evening, and a score of friends enjoyed their hospitality.

Mr. and Mrs. Julian Talbot and family have returned from Kennebunkport.

Mrs. Ralph F. Brazer with her twin daughters, has gone to Brookline to visit her mother.

Mr. Will Roche of Hillsboro Bridge N. H., is the guest of Mr. and Mrs. C. J. Cheney of Worthen street.

Capt. G. E. Lull, who has just retired from the captaincy of the Mechanic Phalanx, may join the first Corps of Cadets in Boston to fill out his long service term.

Mrs. Walter R. B. Whittier gave a lunch on Wednesday at the home of Mrs. Nelson Whittier, in honor of Miss Kate Whiting, (who was married last evening.) The guests were intimate friends, including the bridesmaids and maid of honor at the wedding.

Cards are out for the marriage of Edward A. Russell and Miss Etta Kent.

Mr. Charles E. Carter has a bran new boy at his home. Mrs. Carter and the new arrival are reported as getting along nicely.

A daughter has been born to Mrs. Alice Marsh, of Newton, who will be remembered as Miss Alice Estey, the sweet singer of this city.

Mr. and Mrs. John Corbett have returned from Chicago.

It is quite probable that Rev. Mr. Seward of Waterville, Me., formerly of this city will be called to the Unitarian church at Allston, Mass.

Mr. Fred Ayer and Mrs. Fred Ayer are at Chicago.

S. T. Whittier and Mr. Edward Stickney of Dracut are at the big fair.

Royal W. Gates is a member of the Manufacturers' party to Chicago.

Dr. W. A. Sherman is at home from Chicago.

Officer William Bumps is putting up a new house on Eighteenth street.

M. M. Hayden and Walter Hayden have returned from Chicago.

Edward Morse and "Shep" Shaw of the Lakeview bowling team left today for the World's Fair.

The possible acceptance of Rev. Smith Baker's call to a Boston church, comes very near the fulfillment of a prophecy made when he went west that the reverend doctor would return to the east in the few years.

Francisco Liveira and Marie Boze both of this city were united in marriage Wednesday by Rev. G. C. Osgood.

The many friends of Mr. Geo. A. Whitney, son of E. A. Whitney, formerly of this city, will be pleased to hear of his marriage to Miss Isabella Day of Lewiston, Me. Mr. and Mrs. Whitney are spending their honeymoon in Massachusetts and are at present visiting Mr. and Mrs. G. C. Bassett of Pawtucketville. Mrs. Whitney is the only daughter of ex-Mayor J. H. Day of Lewiston, and has been a successful and popular school teacher in several of the Maine schools. Mr. and Mrs. Whitney leave Lowell this week for Lewiston, where they are to reside.

Rev. H. Lockhart of this city delivered the sermon at the Free Baptist convention in Amesbury yesterday. Rev. E. B. Stiles of India delivered an address at the A. C. F. exercises.

Miss Louise Imogen Guiney is mentioned for post mistress of Auburndale. She has consented to allow her name to be used as a candidate.

Dr. and Mrs. J. V. Pepin and A. L. Field returned from the World's fair yesterday.

What People Say.

They say that "Facts are not mere fancies," that large "misleading advertisements" are played out, that to advertise bargains in the newspapers and to offer for sale in the store goods at "top" prices does not pay.

They say that honor in trade is the best policy; that the dealer who sacrifices his honor by conveying the idea in his advertisements that his prices are lower than they really are in his store, really gains nothing by it, as they will not allow themselves to be humbugged.

They say that for real novelties in fall and winter Suits and Overcoats J. L. Chalifoux, corner Central and Middle streets, has by far the largest and most comprehensive assortment of "tailor made" goods shown in Lowell.

They say that there is but one Clothing house where lowest prices for reliable goods rule. That is J. L. Chalifoux's, whose popular establishment is the liveliest in town, and where it is demonstrated every day in the week that the bottom is knocked out of high prices.

They say that every attempt of competing houses to meet Chalifoux's prices is a positive failure. The present season is no exception to the rule. In fact J. L. Chalifoux was never better prepared to "wield dexterous blows" to competition than right now.

Everybody agrees to say that there is not another store in town where such crowds, even during business depression can be seen as there is always at the great Clothing House of

J. L. CHALIFOUX,
GENERAL OUTFITTER,
Nos. 27 to 35 Central Street.

P. H. HERLON, 247 and 249 Gorham St
Boarding, Hack and Livery Stable.

LOWELL DAILY SUN.

JOHN H. HARRINGTON, Publisher.

SUN BUILDING, LOWELL, MASS.

Issued Daily, Sundays excepted.

Per Year, $3.00 - - - Per Mouth, 25c.

City delivery and postage free.

ENTERED AS SECOND CLASS MAIL MATTER.

For Governor:

JOHN E. RUSSELL.

For Lieut. Governor:

JAMES B. CARROLL.

For Senator:

PETER J. BRADY.

IT WILL be Valkyrie Greenhalge and Vigilant Russell.

THE CUP is ours still. When it comes to building yachts and sailing them it appears that we are the people.

DON'T BE caught napping. See that you are registered and that your name appears correctly on the voting list. This is the year of trickery in the assessors' office.

THE REPUBLICANS around town are already calling each other "Colonel," "Mr. Gas Commissioner," "Mr. Inspector," etc. This is counting unhatched chickens with a vengeance.

SOME OF the pictures of Greenhalge published in way-back sheets lead us to the remark that they had better save their money next time and work in the cut of the $3 shoe man.

CANDIDATE CARROLL is doing yeoman service for the cause on the stump. His arguments are convincing and effective. Give him a rousing reception when he comes to his native city.

THE SUGGESTION to have a regular police officer on duty at city hall is a good one. There ought to be an officer in the lower corridor to direct callers as well as to preserve order and decorum in the building.

WHEN THE snow and slush of winter comes the people will wish that the city hall had been raised a few feet higher above grade. It is a pity that no chance was given for sloping the grounds away from the building.

McKINLEY AS the gubernatorial candidate in republican Ohio is almost scared to death over the popular tide that is setting in favor of his democratic opponent. He finds it necessary to make three speeches a day in explanation of the infamous bill that bears his name.

WE HAVE not seen it recorded anywhere that the wages of the mill overseers is being reduced. Perhaps the mill agents can explain why in connection with the whereforeness of the cause or the thusness of the reason for the whetherness of the how in this case of discrimination.

THE REPUBLICAN issue in Massachusetts is not what the republicans and democrats have done or propose to do, but on what the democrats might possibly do in the event of certain improbable contingencies. That is bright to be sure. The republicans are hard up for an issue. They acknowledge that their own legislation is bad and they even repudiate it and blame the democrats for not wiping it off the statute books more speedily, but they are to be returned to power for fear that the dangerous democrats may make worse laws than they did. They acknowledge that we gave them a good democratic administration in Massachusetts for the past three years, but they are so much afraid that we will not continue the good work that they want to turn us out and let them in to do as they please. The grand old party is surely in its dotage.

EVERY CLOUD has a silver lining. One of the most gratifying results of the present financial panic is to see investors in this section getting a salutary lesson on the folly of investing in western and southern boom securities. No intelligent financier expected any other termination to the fever for investing "in green fields far away," when good investments at home were as numerous as ever. Why is it that people are so ready to risk their money to develop other cities and totally unmindful of the fact that the same money invested at home might yield them a double profit and a double pleasure? Every home enterprise pays the investor more than mere dividends. It develops the whole city which means ultimate profit in the general increase of values which invariably comes from increased population. Besides, there is the pleasure which comes from living in a progressive city and being a part of it. We think the lesson is plain.

THE RENUMBERING of the streets although a necessity have caused no end of trouble in the city. The city directory is no longer of any use whatever. Letter carriers are completely lost and many important letters have gone astray or are waiting at the post office uncalled for. The newspaper offices are in a stew over the troubles with their subscribers old and new. All this is caused by the negligence of the city authorities. They decided to renumber the streets but made no provisions to keep or publish any record of the old and new numbers. It may be claimed that to publish a list of the old and new numbers would entail too much expense but the people are entitled to some protection when they are thus ruthlessly knocked about by a municipal order. If a list of the changes made each day were published in some of the local papers or posted in the post office it would make a cheap and valuable record in case of emergency. The people we believe were entitled to this much consideration at the hands of the men who ordered the change.

SUNBEAMS.

Boarders Wanted.

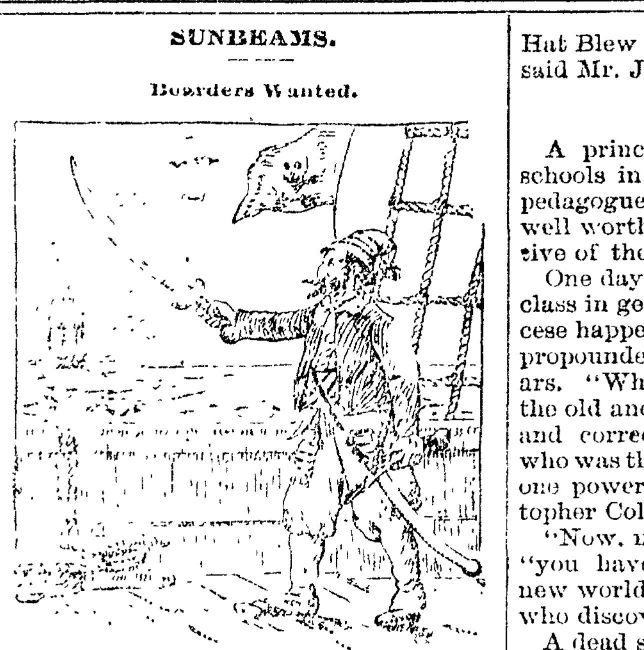

—Truth.

Willie's Sarcasm.

There was only one piece of pie left on the plate, and Willie's mother pressed the visitor to take it. He declined, but she insisted. Willie had no pie, and this was more than he could stand. In a voice of bitter sarcasm:

"Keep on worryin him, maw! Keep on worryin him! He'll take it after awhile!"—Texas Siftings.

Very Particular.

Applicant For Position—I have here a letter of recommendation from my minister.

Head of the House—That's very good as far as it goes, but we won't need your services on Sundays. Have you any indorsements from anybody who knows you the other six days of the week?—Tit-Bits.

High Praise.

Two little maids were talking about Santa Claus.

"He's a spendid candy maker," said one.

"Isn't he?" said the other. "Why, last Christmas his taffy was so like that my mother makes that I couldn't tell 'em apart."—Harper's Bazar.

A Better Comparison.

Van Noodle—D'yer know, Miss Tungbit, that old duffer, Chapwith, called me a muff the other night?

Miss Tungbit—Indeed? Why, I think you more closely resemble a boa.—Brooklyn Life.

At the Minstrels.

"Brother Johnsing," said Mr. Bones, with a wink at the other end man, "here is a conundrum for you. What is the difference, sah, between an oyster and an elephant?"

"H'm!" said the middle man thoughtfully. "The difference between an oyster and an elephant? Well—well, Mr. Bones, I must confess that I do not know."

"Then I should not advise you to go into the oyster business," returned Mr. Bones.

"The orchestra will now play 'Ta-ra-ra Rooney,'" said the middle man in confusion.

"Where were you last summer, Tambo?" asked the middle man when the orchestra had played its encore. "In the mountains?"

"No, sah," returned Tambo, laying down his instrument with a loud noise. "No, sah; I was at Asberry Park, sah."

"Indeed?" said Mr. Johnson. "At Asbury Park? Why, I was there all summer, but I didn't see you."

"I know dat, sah. Nobody saw me, sah. De fact is, I got tanned so by de sun de fust mornin I was dar dat I got too dark to be seen, sah."

"Oh, I see. And what were you doing at the park? Waiting?"

"Yassir. I waited at one o' the big hotels, sah."

"And satisfactorily to your employers, I do not doubt?"

"Yassir. Everybody I waited on staid at de hotel longer dan they'd intended to, sah, owin to my system."

"Your system, eh? And what was the principle of your system?"

"I kep' 'em waitin so long for meals, sah, dey had to stay longer dan dey intended or go without eatin, sah."

"Brother Bones will now give us his pathetic little ballad, 'Sister's Buzzsaw Hat Blew Off and Landed In the Sea,'" said Mr. Johnson.—Harper's Bazar.

He Knew.

A principal of one of the grammar schools in Savannah, an old time Irish pedagogue, relates an incident which is well worthy of repetition and is indicative of the aptness of the Irish youth.

One day while he was instructing his class in geography the bishop of the diocese happened in, and as is his custom propounded some questions to the scholars. "What parts of the globe comprise the old and the new world?" was readily and correctly answered. When asked who was the discoverer of the new world, one powerful chorus answered, "Christopher Columbus."

"Now, my little men," said the bishop, "you have told me who discovered the new world, but can any of you tell me who discovered the old world?"

A dead silence for a few seconds, when a little chap named Mahoney, the son of a shoemaker, held up his hand.

"Well, my little man," said the bishop, "let us have your answer."

The surprise of the teacher and bishop can be imagined when the youngster replied in a voice showing confidence in his answer, "Adam and Eve, my lord."—Savannah Press.

THE KIND THAT CURES

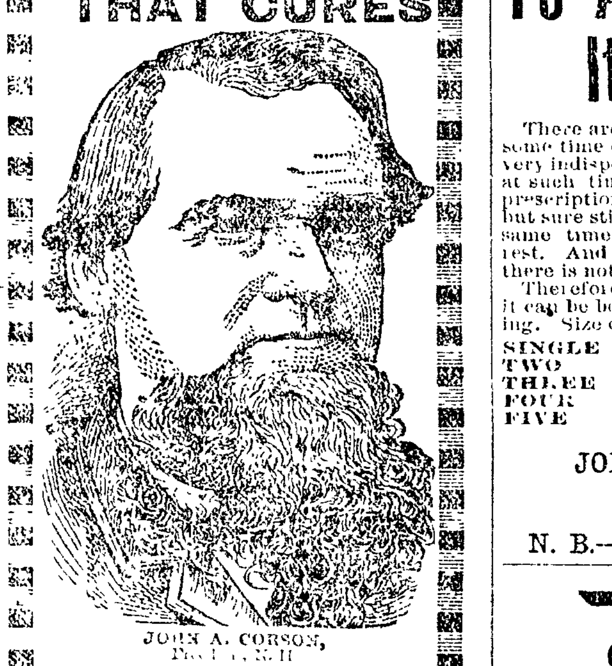

JOHN A. CORSON,

Smothering Asthma!

SLEPT IN A CHAIR 40 YEARS!

Now Goes to Bed and "Sleeps Like a Child!"

We Challenge the World to Show a Parallel Case!

TO ANYONE WHO DOUBTS THE TRUTH OF MR. CORSON'S STATEMENT WE WOULD SAY, INVESTIGATE. WE COURT THE MOST THOROUGH INVESTIGATION OF ALL OUR TESTIMONIALS.

DANA SARSAPARILLA CO.:

GENTLEMEN:—I have been troubled with ASTHMA for 40 YEARS, suffering so badly as to be unable to lie down in bed for any length of time, being compelled to obtain what sleep I could by sitting in a chair. Have tried Doctors and every medicine I could see or hear of without obtaining much relief. Last Spring I saw

DANA'S SARSAPARILLA

advertised and concluded to try it, though without much faith, but after taking a few doses, feeling easier at night I continued, and at the expiration of a few days COULD SLEEP IN A HORIZONTAL POSITION AS WELL AS A CHILD. Have never lost any sleep since. In consequence of which my general health has improved wonderfully. Have only taken two bottles.

I remain, yours respectfully,
Freedom, N. H. JOHN A. CORSON.

GENTS:—I am personally acquainted with J. H. Corson and can assure you of his PERFECT RELIABILITY. Yours truly,
CHAS. W. HICKS,
Wolfboro, N. H. Druggist.

Dana Sarsaparilla Co., Belfast, Maine.

FRUIT

Pickers and Presses,

Clothes Wringers

And Dryers,

MEAT CHOPPERS

And

Apple Parers

For Sale By

Bartlett & Dow,

128 CENTRAL ST.

JOHN H. McCABE, 298 Central Street.
Baritone Soloist and Teacher of Singing and Piano.

BOOT'S CIGAR STORE, No. 7 Merrimack Street.
Finest Line of Pipes in the City.

PHILIP J. FARLEY, Room 11 Barristers' Hall.
Attorney and Counsellor at Law.

JAMES F. McELHOLM, No. 40 Central Street,
Bells, Speaking Tubes and Annunciators
Cheap. Estimates giving on Electric Lighting.

JAMES F. CORBETT, Room 12, Post Office Block,
Counsellor at Law.
Take the Elevator.

JOHN A. McQUADE, Room 11, Mansur Block, Central St.,
Constable and Collecting Agency,
And Auctioneer.

K. H. BANCROFT & CO., Room 1, Shattuck's New Block,
Electrical Supplies, Electrical Repairing
Of all kinds. Telephone 39-5, Prescott Street, Lowell, Mass.

P. J. HOAR, Room 19 P. O. Block
Attorney at Law.

DR. T. F. CUFF, 51 Central, Cor. Market, Mansur Blk
Surgeon Dentist.

JOSEPH W. LEACH, Room 12, Shedd's Block
Soloist and Teacher of Singing.

JOHN W. McEVOY, 81 Central St., Opp. American House,
Attorney and Counsellor at Law.

MULLIN & WINSLOW,
Dealers In
COAL
At Summer Prices
408 Gorham Street.
Telephone 21-6.

To All Whom It May Concern.

There are undoubtedly many people who feel at some time or another unwell, not really sick but very indisposed. Now, what such persons need at such times, is not medicine, nor high-priced prescriptions, but what is needed is some gentle, but sure stimulant, something to assist and at the same time enrich the blood; nature will do the rest. And the best medical authorities agree there is nothing better than pure wine.

Therefore no family should be without it when it can be bought at such low prices as the following. Size of bottle, 5 to a gallon, Port or Sherry.

SINGLE BOTTLES,	Port or	Sherry,	35c.
TWO	"	"	70c.
THREE	"	"	$1.00
FOUR	"	"	$1.25
FIVE	"	"	$1.50

JOHN WARBURTON,
Sole Agent for Lowell,
Globe Hotel, City

N. B.—Goods Delivered Free.

OPENING
—OF—
Fall Styles
—IN—
Footwear,
AT THE
LADIES' SHOE PARLORS,
October 6 and 7.

MRS. L. L. GREEN & CO.,
12 Merrimack Square.

THE LOWELL
Gas Light Company

OFFICE:
22 Shattuck Street, Corner Middle.

SEWALL G. MACK, President; JACOB ROGERS Treasurer: D. B. BARTLETT, Clerk.

Directors: Sewall G. Mack, Levi Sprague, Jacob Rogers, John F. Kimball, Alex. G. Cumnock, George S. Motley, Edward M. Tucke.

PRICE OF GAS,

With the Discount Off for Prompt Payment, is

$1.10 ONE THOUSAND FEET.

First-class Gas Cooking Stoves set up and rented at a low rate per year, piping included. COKE, broken, screened and delivered at $4.50 per chaldron, $2.25 per half chaldron, cash.

No charge made for the use of meters.

No charge made for running supply pipes from street mains to consumer's cellar.

Orders when left at office promptly attended to.

A China Celery Dish, 38c.

Here is a China Celery Dish for 38c,
Which is worth One Dollar.

This is a Stylish Flat Dish (the Tall One is Out of Date just now), and it is handsomely decorated.

A fine display is made in the windows.

French & Puffer,
127 to 131 Central Street.

LOWELL
HOUSEKEEPERS
Are learning of the Merits of Our
FLOUR.
Likewise they are continuing to trade with us for good Groceries, Provisions, and all the delicacies in their season.
Our prices are at "Hard Pan" figures. Trade with us.

McDonald Bros.,
27 TO 38 FLETCHER STREET.

LESTER'S
School of Dancing,
37 PRESCOTT STREET.
Open for season of '93-94. Classes now forming. Pupils received at any time. Beginners' class on Friday evening.
No circulars will be mailed this season.
P. O. Box 552.

CHARLES H. PACKARD,
DEALER IN
Watches, Jewelry and Silverware.
Particular attention paid to watch repairing. All work intrusted to his care will be promptly attended to.
198 Merrimack Street.
Opposite New City Hall.

Great Sale On
Ladies' and Gent's Underwear.
Largest Stock and Lowest Prices at
ALLAN FRAZER'S,
Odd Fellows' Block, Middlesex Street.

DR. WALKER DENTISTS

Now is the Time to Save Your Money:

And deposit it in the Savings Bank, where it will be safe and draw interest at 4 per cent.

Never put off until tomorrow what can be done today.

WASHINGTON
SAVINGS INSTITUTION,
147 Central and 4 Gorham Sts.
Open daily 9 a. m. to 4 p. m. Saturday evening 7 to 9.

W. A. LEW. 29 John Street.
Clothing, Cleansed, Dyed and Pressed
Orders received for cleaning dying and pressing promptly and neatly executed.

J. J. GALLAGHER, 172 Merrimack Street.
Depot Cigar Store.
All the leading brands of Cigars and Tobacco.

TAYLOR BROTHERS, No. 3 Central Street,
Stationers, Booksellers and Newsdealers
Specialties and standard goods. We give you more than you can get anywhere else for your money.

McCARTIN'S BAKERY, 55 Gorham Street.
Domestic Bread, Cake and Pastry.
Ordres for Wedding Cake promptly filled. Beans received for baking.

J. M. KINGSBURY, No. 97 Bridge Street,
Meats and Provisions.
(Successor to Strout & Kingsbury.)

JAMES H. CARMICHAEL, No. 51 Central Street,
Counsellor at Law and Notary Public

Ward One Drug Store,
W. H. SHEEHAN, PROP.
This is the season when people suffer from Cholera Morbus. Many cases prove fatal. The best remedy to save life is Sheehan's Remedy. We also keep a full line of Toilet Articles.
246 Market, Cor. of Adams Street.

Callahan & Sanborn
HARDWARE STORE,
Is the most Centrally Located in the city, with a
Full and Complete Line of Goods
AT LOWEST PRICES.
RUNELS' BL'C,
COR. MERRIMACK AND BRIDGE

COAL.
BUY NOW,
FROM THE
WM. KITTREDGE CO'S
H. K. CATES, Agent.
Office: 38 MIDDLE STREET.
Yard: Foot of POND STREET.

JAMES MARREN,
Real Estate and Insurance Agent,
69 CENTRAL STREET.
Insurance placed in the most reliable companies.
All orders sent to P. O. Box 486 shall be promptly attended to.

GOLDSMITH, SILVER & Co's
M.C.A.
10C. CIGARS
LEAD ALL OTHERS.
Everybody Should Try The
"108"
Havana Filled 5c. Cigar.

TRUNKS AND VALISES

Are You Going to the World's Fair?
If so, you will Want a
GOOD TRUNK OR GRIP
And the best place in the city to get one is at the
Lowell Trunk Factory,
30-32 Middlesex St.
Wooden Building,
P. F. DEVINE, Prop.

Farrell & Conaton
55 Dutton Street,
Practical Plumbers
AND
Sanitary Engineers.
Also Steam, Gas and Water Fitters. We also carry a large line of Gas Fixtures at lowest price.

PETER J. BRADY,
GROCER.
190½ Gorham Street.
Choice, Teas, Coffees and Spices. Try our "BIG TWELVE," brand of flour the best in the city.

LADIES' AND GENTS'
CLOTHING
Cleaned, Pressed and Repaired at Short Notice.
THOMAS DALEY,
Cor. Fletcher and Dutton Streets.
Goods called for and delivered without extra charge. Send Orders by Postal.

TEETH
$5.00 to $8.00 a Set.
THESE ARE THE BEST TEETH MADE.
Teeth Extracted Without Pain.
Extracting Teeth 25c.
Open Evenings.
CHAS. R. WOOD, D. D. S.
13 KIRK ST.,
Rooms 8 and 9 Bon Marche Building.

WM. E. LIVINGSTON,
DEALER IN
Coal, Wood, Lime,
CEMENT, SAND, GRAVEL,
HAIR, KAOLIN, PLASTER,
BRICKS, FERTILIZERS.
Straw, Hay Grain, Flour
&c., &c.
NO. 27 THORNDIKE STREET,
Branch office, 33 Merrimack street, Calderwood's cigar store.

J. D. GRANT'S
STOCK OF
Wedding - Rings
Is the largest in the city. Don't fail to see them before you purchase one
229 Merrimack St.

SUN HOUSE-LOT CONTEST.

One Vote for ____________

Office, ____________ Organization ____________

As the most Popular Society Officer in Lowell.

The Lowell Daily Sun will present

A Valuable House-Lot

AS A CHRISTMAS GIFT

To the Most Popular Society Officer in Lowell.

All officers of benevolent, literary, military, social, religious, political and benefit organizations, societies, clubs, companies or associations in this city are eligible as contestants. The officer whose name appears on the greatest number of the above coupons will be awarded the House-lot.

The lot is situated on Columbia street near Middlesex street. It contains 5000 square feet of land, is level and beautifully situated with a frontage of 50 feet and a depth of 100 feet. It is designated as lot No. 61 on a plan of land owned by H. E. Shaw and J. V. Meigs, Jr. Plans showing the lot and the surroundings and giving full particulars of the contest may be obtained free at THE SUN office.

The last ballot will be printed Friday, December 15, and the polls will close at THE SUN office, at 9 o'clock, Monday evening, December 18, 1893. The final result will be announced as soon as possible after the 18th and the deed will be passed before Christmas. Vote early and as often as you please. Send ballots by messenger or mail to THE SUN office with the name, office and organization plainly written on each ballot. The vote up to date is printed on the first page

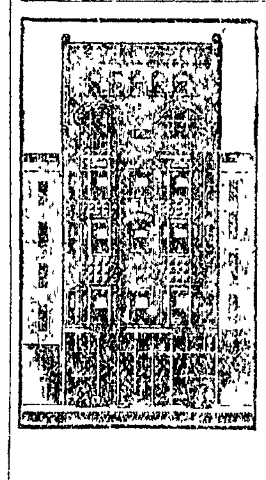

Good News for the Afflicted

$2 PER MONTH FOR TREATMENT,

MEDICINE INCLUDED, FOR THOSE COMMENCING TREATMENT FROM NOW TO OCT. 31.

Nasal and Throasic Catarrh Cured for $1.00.

DR. WILSON'S Specifics Cures every disease curable. He has the largest stock of any practising physician in America. His skill and establishment is the pride of Lowell and vicinity.

No Matter what your Disease may be, Children Included. Come One. Come All.

DR. W. WILSON'S Matchless Skill, Success and Fidelity are known to everybody.

AS A SPECIALIST

He is eminently successful in all complicated, lingering diseases the family physicians have no time to investigate.

Hundreds of testimonials are on file at his office from patients in every station of life, THAT DISLIKE TO HAVE THEIR NAMES IN THE PAPERS.

FREE EXAMINATIONS from 9 a.m. to 8.30 p. m., Sunday Excepted.
Come Early and prevent the rush.

Dr. W. Wilson's Dispensary
14 Central Street, Swan's Building.

TO BE Or Not To Be An
A-R-T-I-S-T
IS AT YOUR OWN OPTION.
COMPLETE
ARTISTS' SUPPLIES
AT LOW RATES CAN BE HAD AT
A. L. Kittredge & Co., NO. 122 CENTRAL STREET.

D. L. Page Co
46 Merrimack St.,
CONFECTIONERS,
Caterers, Bakers.

TEETH
$5 TO $10 A SET.
To our patients who do not find it convenient to call during the day, please call at noontime, or Saturday afternoons as our office is not open evenings. Office hours, 9 a. m. to 6 p. m.

NO CHARGE FOR EXTRACTING.
Every Set warranted to be the same Teeth that other dentists ask $ 5 and $18 for, and every Set warranted to fit. Gold Fillings and Gold Crown work a specialty. Teeth Filled with Gold by Electricity. No Pain. Teeth extracted Without Pain by our new method. 30 years experience. DRS. J. K. BICKELL & SON.
Painless Dentists, Rooms 24, 25, and 32 Runels' Building, Cor. Merrimack and Bridge Sts

'BREAKING IN.'
Many a man has "broken out" in a passion, and felt all "broken up" trying to get a new pair of shoes "broken in." He has had to "break off" many an engagement on account of crippled feet, and has gone "broke" many a time trying to get relief for his corns—the direct cause of ill-fitting shoes. But nowadays things are different. With the advent of
The "Phit Eesi" Shoes
came absolute foot comfort from the first wearing and no "breaking in" is required. A good-looking, good-wearing shoe," costing but $5 and worth twice the money.
McDonald Bros.

MERRIMACK STREET,
(OPP. TREMONT.)

MERRIMACK STREET,
(OPP. TREMONT.)

The Young Man's Fancy
Doesn't turn to thoughts of love in the fall. On the contrary, he begins to think of Underwear.
We Have Underwear
That Will Outwear
Any Underwear
Sold Anywhere
Our stock is new, our prices are low. We aim to please. We want your trade.
McDonald Bros.

Being a Bachelor
Has many a drawback—if you buy your clothes haphazard. Lost buttons and unexpected rips have no terrors for the wifeless, needle-and-threadless man who is clothed by
McDonald Bros.
Our suits require no after-tailoring, last long, and look well as long as they last.
Come in and Get Suited some time Soon.
Men's Suits, Youths' Suits, Boys' Suits, Overcoats, Ulsters.
McDonald Bros.

MERRIMACK ST.
(OPP. TREMONT.)

SCOTT & O'DAY,
Plumbers and Sanitary Engineers.
Steam, Gas and Water Piping.
JOBBING PROMPTLY ATTENDED TO.
21 SOUTH STREET,
Near Middlesex.

BREAD IS THE STAFF OF LIFE.
We eat to live and live to eat. If you want to live long and die happy call at
P. WATSON'S,
And get some of his celebrated Cream Bread. Picnic Parties Supplied.
24 to 30 Charles St.,
P. WATSON, PROP.

NewspaperARCHIVE®

LOWELL DAILY SUN.

JOHN H. HARRINGTON, Publisher.

SUN BUILDING, LOWELL, MASS.

Issued Daily; Sundays excepted.

Per Year, $3.00 - - - Per Month, 25c.

City delivery and postage free.

ENTERED AS SECOND-CLASS MAIL MATTER.

For Governor:
JOHN E. RUSSELL.

For Lieut.-Governor:
JAMES B. CARROLL.

For Senator:
PETER J. BRADY.

IT WILL be Valkyrie Greenhalge and Vigilant Russell.

THE CUP is ours still. When it comes to building yachts and sailing them it appears that we are the people.

DON'T BE caught mapping. See that you are registered and that your name appears correctly on the voting list. This is the year of trickery in the assessors' office.

THE REPUBLICANS around town are already calling each other "Colonel," Mr. Gas Commissioner," "Mr. Inspector," etc. This is counting unhatched chickens with a vengeance.

SOME OF the pictures of Greenhalge published in way-back sheets leads us to the remark that they had better save their money next time and work in the cut of the $3 shoe man.

CANDIDATE CARROLL is doing yeoman service for the cause on the stump. His arguments are convincing and effective. Give him a rousing reception when he comes to his native city.

THE SUGGESTION to have a regular police officer on duty at city hall is a good one. There ought to be an officer in the lower corridor to direct callers as well as to preserve order and decorum in the building.

WHEN THE snow and slush of winter comes the people will wish that the city hall had been raised a few feet higher above grade. It is a pity that no chance was given for sloping the grounds away from the building.

McKINLEY AS the gubernatorial candidate in republican Ohio is almost scared to death over the popular tide that is setting in favor of his democratic opponent. He finds it necessary to make three speeches a day in explanation of the infamous bill that bears his name.

WE HAVE not seen it recorded anywhere that the wages of the mill overseers is being reduced. Perhaps the mill agents can explain why in connection with the whereforeness of the cause or the thusness of the reason for the whetherness of the how in this case of discrimination.

THE REPUBLICAN issue in Massachusetts is not what the republicans and democrats have done or propose to do, but on what the democrats might possibly do in the event of certain improbable contingencies. That is bright to be sure. The republicans are hard up for an issue. They acknowledge that their own legislation is bad and they even repudiate it and blame the democrats for not wiping it off the statute books more speedily, but they are to be returned to power for fear that the dangerous democrats may make worse laws than they did. They acknowledge that we gave them a good democratic administration in Massachusetts for the past three years, but they are so much afraid that we will not continue the good work that they want to turn us out and let them in to do as they please. The grand old party is surely in its dotage.

EVERY CLOUD has a silver lining. One of the most gratifying results of the present financial panic is to see investors in this section getting a salutary lesson on the folly of investing in western and southern boom securities. No intelligent financier expected any other termination to the fever for investing "in green fields far away," when good investments at home were as numerous as ever. Why is it that people are so ready to risk their money to develop other cities and totally unmindful of the fact that the same money invested at home might yield them a double profit and a double pleasure? Every home enterprise pays the investor more than mere dividends. It develops the whole city which means ultimate profit in the general increase of values which invariably comes from increased population. Besides, there is the pleasure which comes from living in a progressive city and being a part of it. We think the lesson is plain.

THE RENUMBERING of the streets although a necessity have caused no end of trouble in the city. The city directory is no longer of any use whatever. Letter carriers are completely lost and many important letters have gone astray or are waiting at the post office uncalled for. The newspaper offices are in a stew over the troubles with ther subscribers old and new. All this is caused by the negligence of the city authorities. They decided to renumber the streets but made no provisions to keep or publish any record of the old and new numbers. It may be claimed that to publish a list of the old and new numbers would entail too much expense but the people are entitled to some protection when they are thus ruthlessly knocked about by a municipal order. If a list of the changes made each day were published in some of the local papers or posted in the post office it would make a cheap and valuable record in case of emergency. The people we believe were entitled to this much consideration at the hands of the men who ordered the change.

SUNBEAMS.

Boarders Wanted.

—Truth.

Willie's Sarcasm.

There was only one piece of pie left on the plate, and Willie's mother pressed the visitor to take it. He declined, but she insisted. Willie had no pie, and this was more than he could stand. In a voice of bitter sarcasm:

"Keep on worryin him, maw! Keep on worryin him! He'll take it after awhile!"—Texas Siftings.

Very Particular.

Applicant For Position—I have here a letter of recommendation from my minister.

Head of the House—That's very good as far as it goes, but we won't need your services on Sundays. Have you any indorsements from anybody who knows you the other six days of the week?—Tit-Bits.

High Praise.

Two little maids were talking about Santa Claus.

"He's a splendid candy maker," said one.

"Isn't he?" said the other. "Why, last Christmas his taffy was so like that my mother makes that I couldn't tell 'em apart."—Harper's Bazar.

A Better Comparison.

Van Noodle—D'yer know, Miss Tungbit, that old duffer, Chapwith, called me a snuff the other night?

Miss Tungbit—Indeed? Why, I think you more closely resemble a box.—Brooklyn Life.

At the Minstrels.

"Brother Johnsing," said Mr. Bones, with a wink at the other end man, "here is a conundrum for you. What is the difference, sah, between an oyster and an elephant?"

"H'm!" said the middle man thoughtfully. "The difference between an oyster and an elephant? Well—well, Mr. Bones, I must confess that I do not know."

"Then I should not advise you to go into the oyster business," returned Mr. Bones.

"The orchestra will now play 'Ta-ra-ra Boomey,'" said the middle man in confusion.

"Where were you last summer, Tambo?" asked the middle man when the orchestra had played its encore. "In the mountains?"

"No, sah," returned Tambo, laying down his instrument with a loud noise. "No, sah; I was at Asbury Park, sah."

"Indeed?" said Mr. Johnson. "At Asbury Park? Why, I was there all summer, but I didn't see you."

"I know dat, sah. Nobody saw me, sah. De fact is, I got tanned so by de sun de fust mornin I was dar dat I got too dark to be seen, sah."

"Oh, I see. And what were you doing at the park? Waiting?"

"Yassir. I waited at one o' the big hotels, sah."

"And satisfactorily to your employers, I do not doubt?"

"Yassir. Everybody I waited on staid at de hotel longer dan they'd intended to, sah, owin to my system."

"Your system, eh? And what was the principle of your system?"

"I kep 'em waitin so long for meals, sah, dey had to stay longer dan dey intended or go without eatin, sah."

"Brother Bones will now give us his pathetic little ballad, 'Sister's Buzzsaw Hat Blew Off and Landed In the Sea,'" said Mr. Johnson.—Harper's Bazar.

He Knew.

A principal of one of the grammar schools in Savannah, an old time Irish pedagogue, relates an incident which is well worthy of repetition and is indicative of the aptness of the Irish youth.

One day while he was instructing his class in geography the bishop of the diocese happened in, and as is his custom propounded some questions to the scholars. "What parts of the globe comprise the old, and the new world?" was readily and correctly answered. When asked who was the discoverer of the new world, one powerful chorus answered, "Christopher Columbus."

"Now, my little men," said the bishop, "you have told me who discovered the new world, but can any of you tell me who discovered the old world?"

A dead silence for a few seconds, when a little chap named Mahoney, the son of a shoemaker, held up his hand.

"Well, my little man," said the bishop, "let us have your answer."

The surprise of the teacher and bishop can be imagined when the youngster replied in a voice showing confidence in his answer, "Adam and Eve, my lord."—Savannah Press.

FRUIT

Pickers and Presses,

Clothes Wringers

And Dryers,

MEAT CHOPPERS

And

Apple Parers

For Sale By

Bartlett & Dow,

123 CENTRAL ST.

JOHN H. McCABE, 298 Central Street. Baritone Soloist and Teacher of Singing and Piano.

BOOT'S CIGAR STORE, No. 7 Merrimack Street. Finest Line of Pipes in the City.

PHILIP J. FARLEY, Room 11 Barristers' Hall. Attorney and Counsellor at Law.

JAME F. McELHOLM, No. 40 Central Street, Bells, Speaking Tubes and Annunciators Cheap. Estimates giving on Electric Lighting.

JAMES F. CORBETT, Room 12, Post Office Block, Counsellor at Law. Take the Elevator.

JOHN A. McQUADE, Room 11, Mansur Block, Central St., Constable and Collecting Agency, And Auctioneer.

K. H. BANCROFT & CO., Room 1, Shattuck's New Block, Electrical Supplies, Electrical Repairing Of all kinds. Telephone 398-5. Prescott Street, Lowell, Mass.

P. J. HOAR, Room 19 P. O. Block Attorney at Law.

DR. T. F. CUFF, 51 Central, Cor. Market, Mansur Blk Surgeon Dentist.

JOSEPH W. LEACH, Room 12, Shedd's Block Soloist and Teacher of Singing.

JOHN W. McEVOY, 81 Central St., Opp. American House, Attorney and Counsellor at Law.

MULLIN & WINSLOW, Dealers In COAL At Summer Prices 408 Gorham Street. Telephone 21-6.

To All Whom It May Concern.

There are undoubtedly many people who feel at some time or another unwell, not really sick but very indisposed. Now, what such persons need at such times, is not medicine, nor high-priced prescriptions, but what is needed is some gentle, but sure stimulant, something to assist and at the same time enrich the blood; nature will do the rest. And the best medical authorities agree there is nothing better than pure wine.

Therefore no family should be without it when it can be bought at such low prices as the following. Size of bottle, 5 to a gallon, Port or Sherry.

SINGLE BOTTLES, Port or Sherry,		35c.
TWO "	"	70c.
THREE "	"	$1.00
FOUR "	"	$1.25
FIVE "	"	$1.50

JOHN WARBURTON, Sole Agent for Lowell, Globe Hotel, City

N. B.—Goods Delivered Free.

OPENING —OF— Fall Styles —IN— Footwear, AT THE LADIES' SHOE PARLORS, October 6 and 7.

MRS. L. L. GREEN & CO., 12 Merrimack Square.

THE LOWELL Gas Light Company OFFICE: 22 Shattuck Street, Corner Middle.

SEWALL G. MACK, President; JACOB ROGERS Treasurer; D. B. BARTLETT, Clerk.

Directors: Sewall G. Mack, Levi Sprague, Jacob Rogers, John F. Kimball, Alex. G. Cumhook, George S. Motley, Edward M. Tucke.

PRICE OF GAS,

With the Discount Off for Prompt Payment, is

$1.10 ONE THOUSAND FEET.

First-class Gas Cooking Stoves set up and rented at a low rate per year, piping included. COKE, broken, screened and delivered at $4.50 per chaldron, $2.25 per half chaldron, cash.

No charge made for the use of meters.

No charge made for running supply pipes from street mains to consumer's cellar.

Orders when left at office promptly attended to.

A China Celery Dish, 38c.

Here is a China Celery Dish for 38c, Which is worth One Dollar.

This is a Stylish Flat Dish (the Tall One is Out of Date just now), and it is handsomely decorated.

A fine display is made in the windows.

French & Puffer, 127 to 131 Central Street.

LOWELL HOUSEKEEPERS Are learning of the Merits of Our FLOUR. Likewise they are continuing to trade with us for good Groceries, Provisions, and all the delicacies in their season. Our prices are at "Hard Pan" figures. Trade with us.

McDonald Bros., 27 TO 38 FLETCHER STREET.

LESTER'S School of Dancing, 37 PRESCOTT STREET. Open for season of '93-94. Classes now forming. Pupils received at any time. Beginners' class on Friday evening. No circulars will be mailed this season. P. O. Box 552.

CHARLES H. PACKARD, DEALER IN Watches, Jewelry and Silverware. Particular attention paid to watch repairing All work intrusted to his care will be promptly attended to. 198 Merrimack Street. Opposite New City Hall.

Great Sale On Ladies' and Gent's Underwear. Largest Stock and Lowest Prices at ALLAN FRAZER'S, Odd Fellows' Block, Middlesex Street.

DR. WALKER DENTIST

Now is the Time to Save Your Money.

And deposit it in the Savings Bank, where it will be safe and draw interest at 4 per cent.

Never put off until tomorrow what can be done today.

WASHINGTON SAVINGS INSTITUTION, 147 Central and 4 Gorham Sts.

Open daily 9 a.m. to 4 p.m. Saturday evening 7 to 9.

W. A. LEW, 29 John Street. Clothing, Cleansed, Dyed and Pressed. Orders received for cleaning dying and pressing promptly and neatly executed.

J. J. GALLAGHER, 172 Merrimack Street. Depot Cigar Store. All the leading brands of Cigars and Tobacco.

TAYLOR BROTHERS, No. 3 Central Street, Stationers, Booksellers and Newsdealers. Specialties and standard goods. We give you more than you can get anywhere else for your money.

McCARTIN'S BAKERY, 55 Gorham Street. Domestic Bread, Cake and Pastry. Orders for Wedding Cake promptly filled. Beans received for baking.

J. M. KINGSBURY, No. 97 Bridge Street, Meats and Provisions. (Successor to Strout & Kingsbury.)

JAMES H. CARMICHAEL, No. 51 Central Street, Counsellor at Law and Notary Public

Ward One Drug Store, W. H. SHEEHAN, PROP. This is the season when people suffer from Cholera Morbus. Many cases prove fatal. The best remedy to save life is Sheehan's Remedy. We also keep a full line of Toilet Articles. 246 Market, Cor. of Adams Street.

Callahan & Sanborn HARDWARE STORE, Is the most Centrally Located in the city, with a Full and Complete Line of Goods AT LOWEST PRICES. RUNELS' BL'G, COR. MERRIMACK AND BRIDGE

COAL. BUY NOW, FROM THE WM. KITTREDGE CO'S H. K. GATES, Agent. Office: 38 MIDDLE STREET. Yard: Foot of POND STREET.

JAMES MARREN, Real Estate and Insurance Agent, 60 CENTRAL STREET. Insurance placed in the most reliable companies. All orders sent to P. O. Box 486 shall be promptly attended to.

GOLDSMITH, SILVER & Co's M.C.A. 10C. CIGARS LEAD ALL OTHERS. Everybody Should Try The "108" Havana Filled 5c. Cigar.

Are You Going to the World's Fair? If so, you will Want a GOOD TRUNK OR GRIP And the best place in the city to get one is at the Lowell Trunk Factory, 30-32 Middlesex St. Wooden Building. P. F. DEVINE, Prop.

Farrell & Conaton 55 Dutton Street. Practical Plumbers AND Sanitary Engineers. Also Steam, Gas and Water Fitters. We also carry a large line of Gas Fixtures at lowest price.

PETER J. BRADY, GROCER. 190½ Gorham Street. Choice, Teas, Coffees and Spices. Try our "BIG TWELVE," brand of flour the best in the city.

LADIES' AND GENTS' CLOTHING Cleaned, Pressed and Repaired at Short Notice. THOMAS DALEY, Cor. Fletcher and Dutton Streets. Goods called for and delivered without extra charge. Send Orders by Postal.

TEETH $5.00 to $8.00 a Set. THESE ARE THE BEST TEETH MADE. Teeth Extracted Without Pain. Extracting Teeth 25c. Open Evenings. CHAS. R. WOOD, D. D. S. 18 KIRK ST., Rooms 8 and 9 Bon Marche Building.

WM. E. LIVINGSTON, DEALER IN Coal, Wood, Lime, CEMENT, SAND, GRAVEL, HAIR, KAOLIN, PLASTER, BRICKS, FERTILIZERS, Straw, Hay Grain, Flour &c., &c. NO. 27 THORNDIKE STREET, Branch office, 33 Merrimack street, Calderwood's cigar store.

J. D. GRANT'S STOCK OF Wedding - Rings Is the largest in the city. Don't fail to see them before you purchase one 229 Merrimack St.

SUN HOUSE-LOT CONTEST.

One Vote for _____

Office, _____ Organization _____

As the most Popular Society Officer in Lowell.

The Lowell Daily Sun will present A Valuable House-Lot AS A CHRISTMAS GIFT To the Most Popular Society Officer in Lowell.

All officers of benevolent, literary, military, social, religious, political and benefit organizations, societies, clubs, companies or associations in this city are eligible as contestants. The officer whose name appears on the greatest number of the above coupons will be awarded the House-lot.

The lot is situated on Columbia street near Middlesex street. It contains 5000 square feet of land, is level and beautifully situated with a frontage of 50 feet and a depth of 100 feet. It is designated as lot No. 61 on a plan of land owned by H. E. Shaw and J. V. Meigs, Jr. Plans showing the lot and the surroundings and giving full particulars of the contest may be obtained free at THE SUN office.

The last ballot will be printed Friday, December 15, and the polls will close at THE SUN office, at 9 o'clock, Monday evening, December 18, 1893. The final result will be announced as soon as possible after the 18th and the deed will be passed before Christmas. Vote early and as often as you please. Send ballots by messenger or mail to THE SUN office with the name, office and organization plainly written on each ballot. ☞ The vote up to date is printed on the first page.

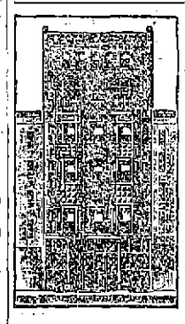

Good News for the Afflicted

$2 PER MONTH FOR TREATMENT,

MEDICINE INCLUDED, FOR THOSE COMMENCING TREATMENT FROM NOW TO OCT. 31.

Nasal and Throasic Catarrh Cured for $1.00.

DR. WILSON'S Specifics Cures every disease curable. He has the largest stock of any practitising physician in America. His skill and establishment is the pride of Lowell and vicinity.

No Matter what your Disease may be, Children Included. Come One. Come All.

DR. W. WILSON'S Matchless Skill, Success and Fidelity are known to everybody.

AS A SPECIALIST

He is eminently successful in all complicated, lingering diseases the family physicians have no time to investigate.

Hundreds of testimonials are on file at his office from patients in every station of life, THAT DISLIKE TO HAVE THEIR NAMES IN THE PAPERS.

FREE EXAMINATIONS from 9 a.m. to 8.30 p.m., Sunday Excepted. Come Early and prevent the rush.

Dr. W. Wilson's Dispensary 14 Central Street, Swan's Building.

TO BE Or Not To Be An A-R-T-I-S-T IS AT YOUR OWN OPTION. COMPLETE ARTISTS' SUPPLIES AT LOW RATES CAN BE HAD AT A. L. Kittredge & Co., NO. 122 CENTRAL STREET.

D. L. Page Co. 46 Merrimack St., CONFECTIONERS, Caterers, Bakers.

TEETH $5 TO $10 A SET. To our patients who do not find it convenient to call during the day, please call at noontime, or Saturday afternoons, as our office is not open evenings. Office hours, 9 a. m. to 6 p. m. NO CHARGE FOR EXTRACTING. Every Set warranted to be the same Teeth that other dentists ask $5 and $13 for, and every Set warranted to fit. Gold Fillings and Gold Crown work a specialty. Teeth Filled with Gold by Electricity. No Pain. Teeth extracted Without Pain by our new method. 30 years experience. DRS. J. K. BICKELL & SON, Painless Dentists, Rooms 24, 25, and 32 Runels' Building, Cor. Merrimack and Bridge Sts

"BREAKING IN." Many a man has "broken out" in a passion, and felt all "broken up" trying to get a new pair of shoes "broken in." He has had to "break off" many an engagement on account of crippled feet, and has gone "broke" many a time trying to get relief for his corns—the direct cause of ill-fitting shoes. But nowadays things are different. With the advent of The "Phit Eesi" Shoes came absolute foot-comfort from the first wearing and no "breaking in" is required. A good-looking, good-wearing shoe," costing but $3 and worth twice the money. McDonald Bros.

MERRIMACK STREET, (OPP. TREMONT.)

The Young Man's Fancy Doesn't turn to thoughts of love in the fall. On the contrary, he begins to think of Underwear. We Have Underwear That Will Outwear Any Underwear Sold Anywhere. Our stock is new, our prices are low. We aim to please. We want your trade. McDonald Bros.

MERRIMACK STREET, (OPP. TREMONT.)

Being a Bachelor Has many a drawback—if you buy your clothes haphazard. Lost buttons and unexpected rips have no terrors for the wifeless, needle-and-threadless man who is clothed by McDonald Bros. Our suits require no after-tailoring, last long, and look well as long as they last. Come in and Get Suited some time Soon. Men's Suits, Youths' Suits, Boys' Suits, Overcoats, Ulsters. McDonald Bros.

MERRIMACK ST. (OPP. TREMONT.)

SCOTT & O'DAY, Plumbers and Sanitary Engineers. Steam, Gas and Water Piping. JOBBING PROMPTLY ATTENDED TO. 25 SOUTH STREET, Near Middlesex.

BREAD IS THE STAFF OF LIFE. We eat to live and live to eat. If you want to live long and die happy call at P. WATSON'S. And get some of his celebrated Cream Bread. Picnic Parties Supplied. 24 to 30 Charles St. P. WATSON, PROP.

THE KIND THAT CURES

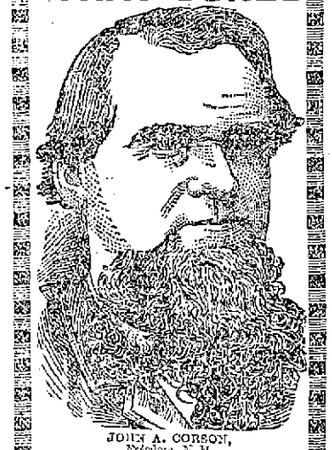

JOHN A. CORSON, Freedom, N. H.

Smothering Asthma! SLEPT IN A CHAIR 40 YEARS! Now Goes to Bed and "Sleeps Like a Child!" We Challenge the World to Show a Parallel Case!

TO ANYONE WHO DOUBTS THE TRUTH OF MR. CORSON'S STATEMENT WE WOULD SAY, "INVESTIGATE." WE COURT THE MOST THOROUGH INVESTIGATION OF ALL OUR TESTIMONIALS.

DANA SARSAPARILLA CO.: GENTLEMEN:—I have been troubled with ASTHMA for 40 YEARS, suffering so badly as to be unable to lie down in bed for any length of time, being compelled to obtain what sleep I could get sitting in a chair. Have tried Doctors and every medicine I could see or hear of without obtaining much relief. Last Spring I saw

DANA'S SARSAPARILLA

advertised and concluded to try it, though without much faith, but after taking a few doses, feeling easier at night I continued, and at the expiration of a few days COULD SLEEP IN A HORIZONTAL POSITION AS WELL AS A CHILD. Have never lost any sleep since. In consequence of which my general health has improved wonderfully. Have only taken two bottles.

Remaining yours respectfully, Freedom, N. H. JOHN A. CORSON.

GENTS:—I am personally acquainted with J. H. Corson and can assure you of his PERFECT RESPONSIBILITY. Yours truly, CHAS. W. HICKS, Druggist. Wolfboro, N. H.

Dana Sarsaparilla Co., Belfast, Maine.

THE SENATE

Makes Another Attempt to Do Business.

THE PROSPECTS OF SETTLEMENT ARE HOPEFUL.

Democrats Submit a Plan to Secretary Carlisle.

WASHINGTON, Oct 20—The third act of Tuesday's legislative session was performed yesterday. The actors who played the leading roles were Senators Hill of New York, Butler of South Carolina and Palmer of Illinois, while minor parts were taken by Senators Stewart of Nevada, Dubois of Idaho, Peffer of Kansas and Hoar of Massachusetts.

The subject of the performance was whether the name of Mr Teller of Colorado should be entered upon the journal of Monday as having been present and having refused to answer when called.

The dialogue was broken in upon near the close of the performance by a witty suggestion on the part of Mr Palmer of Illinois that, as Mr Teller himself had presented the question to the senate, he should be treated with that courtesy for which the senate was eminently distinguished, and his request was complied with. He asked unanimous consent to that effect, and when it was refused he sat down with a half tragic air, saying that he abandoned the motion in despair

His remark was followed by a petulant wail from a child in the gallery, on which he exclaimed, dramatically: "Listen to the echo of my despair"

The closing speech was made by Mr Butler (Dem, S. C) After a well-phrased dialogue between him and Senators Hill and Palmer, the galleries applauded once too often and were so sharply rebuked by the vice president that one of the offenders, a well dressed, intelligent looking man, rose and confessed that he had been a conspicuous transgressor and would leave the gallery, where he had been a constant visitor for the last six weeks.

Mr. Butler intimated that the galleries were packed for the benefit of Mr Hill, and he invited that senator to have it out with him on a street corner.

Mr Manderson misinterpreted the invitation as having a hostile meaning, and made a point of order, which he withdrew when Mr. Butler explained, with an air of surprise, that his invitation was one to speak, not to fight

At the close of Mr Butler's speech the motion to amend was withdrawn, the journal of Monday was approved, the morning hour of Tuesday was dispensed with, and at 4.10, the repeal bill was taken up, and Mr Peffer (Pop, Kan) resumed the speech again it, which he began last week Mr. Peffer had not finished at 5 p. m. and the senate took a recess until today

Settlement In Sight.

The uncertainty which has hung over the financial question in the senate for many weeks appears to be lifting

The Democratic steering committee was in session yesterday in the appropriation committee's rooms, and the Democratic senators by twos and threes had been invited to appear before the committee. It was after 3 when the committee concluded its meeting, and Senators Gorman and Ransom quietly left the senate and proceeded to the treasury department with a draft that is said to be acceptable to all the Democrats in the senate.

In substance it provides for continuing the purchase of silver in reduced quantities until 1895, and also provides for the issue of bonds to strengthen the gold reserve. Those who had a hand in framing the measure are very cautious in their statements on the subject, for they realize that a misstep at this important juncture might prevent an amicable adjustment of the pending difficulties.

The Democrats believe they have solved the problem to the best of their ability under the existing circumstances Future action depends in a measure upon the action of Secretary Carlisle, who represents the president in this matter If the plan is approved by the latter it may be presented to the senate at once.

Quay Is Busy.

Senator Quay appears to have had a clue to what his Democratic opponents were doing, as he gave notice of an amendment to the bill he proposes to introduce at the proper time, which substantially covers the ground of the Democratic proposition.

The senator from Pennsylvania does not, it is said, represent the combined forces of the repeal Republicans, as he was not invited to the social conference held at the residence of Senator McMillan last night. There were but 16 Republicans at the conference, which was more in the nature of a dinner party, but no positive conclusion was reached Various suggestions were made, but nothing conclusive could be agreed upon.

Senators Aldrich, Washburn and Frye were enthusiastic in their advocacy of a change in the rules, but they could secure no other following Senator Lodge suggested the Republicans should move to postpone further consideration of the pending measure until after the New England elections. He was alone in favor of such a plan

A proposition as to whether the Republicans should submit a compromise amendment was discussed This scheme would not carry, and it was decided to stand by the declaration made by Senator Sherman that the Democrats must settle the matter among themselves

The proceedings in the senate indicate that all the fury has passed away, and there is something in the senatorial atmosphere which seems to indicate that the Democratic majority in the senate is about ready to do business. The Democratic caucus committee called on Secretary Carlisle and remained in "executive session" with him at the treasury until 4.30. Mr. Gorman was the last to leave.

News Hard to Get.

Mr. Carlisle was seen after his senatorial visitors had departed, and stated that he had nothing whatever to communicate as to the nature of their call or its result. The visiting senatorial ambassadors returned to the Capitol in straggling order, some of them first calling at the White House. Senators Camden, Harris and Jones of Arkansas subsequently held a long consultation with Mr. Cockrell. So far as could be ascertained, nothing definite had been accomplished

Mr. Carlisle, it is said, was unyielding the original stand taken by him in favor of unconditional repeal. No compromise was agreed upon last night, but it was intimated that another conference would be held today. The belief exists in the minds of the caucus committee that the administration will concede a repeal, to take effect at a future day, and that was one of the contentions discussed for some time.

The repeal men want the time fixed for January, or, at latest, July 1, 1895, while the more conservative silver men want it to extend to Jan. 1, 1896, as fixed in Mr. Quay's proposed amendment. The extremists insist that repeal shall not take effect until after the close of this administration, the amount of silver purchased being reduced in the meantime to $2,000,000 worth each month.

In the House.

The house made the bankruptcy bill a continuing special order for Monday next, the measure to be considered in committee of the whole, where it will be open to amendments on each paragraph. A bill was passed granting certain public lands to the territory of Arizona. A bill requiring government-aided railroads to provide stations at town sites within the territories where such town sites have been established by the interior department was discussed, but not disposed of. The printing bill was further considered without final determination. The remainder of the day was consumed in eulogistic addresses on the late William Mutchler of Pennsylvania.

CRISIS AVERTED.

German Liberals Caused a Rather Shaky Feeling In Hungary.

VIENNA, Oct. 20—President Chlumeicky of the lower house had an audience with the emperor in Buda-Pesth last evening and presented his resignation. His reason for wishing to retire is that the German Liberals have been placed and have placed him in an exceedingly difficult position since the introduction of the electoral reform bill. The emperor refused to accept his resignation.

Count Taafe assured Chlumeicky of his readiness to abandon the bill. The emperor consented to a dissolution of the reichsrath in the event that the coercion policy for Bohemia should be rejected. The cabinet crisis is believed to have been averted for the present. Whether the suffrage bill has been abandoned permanently or only temporarily is unknown.

POLICE AND STRIKERS

Have a Lively Fight and Many are Seriously Injured.

LONDON, Oct 20.—Two thousand striking miners attacked the collieries at St. Helen's yesterday afternoon. They drove away the miners, broke the machinery at the pit shafts and split up the wagons. The police charged, clubbing the men right and left. The mob surrounded them and finally drove them back, wounding several of them. The police charged twice more before the strikers would yield. They caught ten of the men most conspicuous in leading the mob and locked them up at St. Helen's Four policemen and three miners were wounded severely, and several more on each side received serious injuries.

Up They Go.

HARTFORD, Oct. 20—State Comptrollor Staub and Treasurer Sanger, acting as a state board of equalization, have raised the price of stocks returned to them as the valuation upon which to levy state taxes, as follows. Hartford Fire Insurance company, $285 to $300 per share; Phœnix Insurance company, Hartford, $150 to $160; Travelers' Insurance company, Hartford, $175 to $185, Orient Insurance company, Hartford, $40 to $45, Loan and Guarantee company of Connecticut, $50 to $60. The decision of the board is absolute.

Honeymoon Interrupted.

TIFFIN, O, Oct. 20—A. B. Potter, claiming to be a Santa Fe railroad official in Denver, and Mamie Hall, a prepossessing young lady of Fairmount, W. Va, were married here Wednesday, and yesterday a telegram ordering Potter's arrest for forgery in Illinois was received with an offer of $500 reward. Potter and his bride left here and drove to Fostoria, and from there they took a train for Chicago.

Sent on a Perilous Errand.

GREENSBURG, Pa., Oct. 20—James Boyle, aged 5, and Arthur P. Duravity, aged 9, who were living with Farmer Matthew Campbell, left home Tuesday in search of Mr. Campbell's cattle, which had strayed into the mountain forest The boys have not been seen or heard of since. It is feared that the children have perished from hunger and exposure, or that they have been devoured by wild animals.

An Audience of Twenty Thousand.

BELLAIRE, O., Oct. 20.—The Republican meeting here last evening was the largest held in the Ohio valley since the memorable Blaine campaign of 1884 It is estimated that 20,000 people were in attendance. Governor McKinley spoke yesterday afternoon at Woods Field and then came to this city. Governor McKinley addressed the assembled crowd in the public square.

Stranded For Good.

BROOKLYN, Oct. 20—David Barnett, counsel for the stockholders of the suspended Commercial bank, has announced that the bank cannot resume. As soon as W. M. Pickman is made permanent receiver he will pay a dividend to those holders. He has about $240,000 in his possession as temporary receiver.

Britishers Whipped.

JOHANNESBURG, Oct. 20.—Kaffir rumors reached here to the effect that the Matabeles have defeated the British South Africa company's column, under the command of Captain Raaf. Although no confirmation of the rumors can be obtained, they have seriously affected the market.

Mob Laying For Him.

LOUISVILLE, Oct. 20—The jail at Bardwell is being guarded to prevent a mob from lynching O. M. Shelby, convicted of the murder of Mrs. Sallie Moore in 1887. He had been in the Paducah jail, but was brought to Bardwell, where a motion for a new trial is now pending.

In Debt.

HARTFORD, Oct. 20—Harry B. Arnold of New Britain, dealer in bicycles, and a well-known bicycle racer, has made an assignment.

TELEGRAPHIC BREVITIES.

Italian customs duties must hereafter be paid in gold.

The training ship Portsmouth is in a bad condition.

A new comet was discovered by Mr. Brooks of Geneva, N. Y.

Monument commemorating the battle of Trenton unveiled in that city.

An official lobbyist at Washington has been chosen by the Choctaw council.

Ancient Brothers lodge, I O. O. F., of Portland, Me., celebrated its 50th anniversary.

Admiral Mello proposes establishing a provisional government at Desterro, Brazil.

English miners refuse to accept the 15 per cent reduction offered by the companies.

State agents have been in Springfield. Mass, for two days hunting for gypsy moths, but were unable to find any.

Matthew Steegmuller, a German resident of South Norwalk, Conn, committed suicide while temporary deranged, by shooting.

By a premature explosion while blasting stone at Leon Guyer's quarry, near St. Johnsbury, Vt, Augustin Morancy and Frank Blais were badly burned. Morancy will lose his eyesight.

Mrs. Cornelia A. Ladd died at her home in New Haven. She was the wife of Professor George Trumbull Ladd, one of the best known professors of Yale, and a sister of Professor Brastow of Yale.

At the annual meeting of the Globe yarn mill of Fall River, Mass., the treasurer's report showed earnings for the year of $170,575, a dividend paid of 8 per cent and a surplus of $133,000. The old officers were re-elected.

DOCTOR WAS BURIED.

Latest Story About the Graves Case Is Pronounced a Fake.

DENVER, Oct. 20—Charles N. Chandler, a retired merchant, who claims Thompson Centre, Mass., as his home, was in this city from Tuesday until yesterday afternoon and then left for Pueblo. While here Mr. Chandler told a highly improbable story concerning Dr Graves' remains, which was telegraphed broadcast. He stated that when the coffin arrived at Thompson Centre, it was opened by old friends, and, instead of a body, a log of wood was found; that the disappearance of the body was not told to Mrs. Graves, and the funeral occurred in the regular way.

This story was laughed at by Messrs. Walley & Rolling, the undertakers of this city. They say that the remains were first placed in a zinc casket, which was made air-tight. Then a square zinc box was placed outside and the cover soldered down. The casket was accompanied by Mrs. Graves, who undoubtedly saw that no opportunity was afforded to tamper with it.

Since then Mrs. Graves has written to them thanking them for the manner in which the whole affair was conducted. The story, they say, is simply another of the wild tales that have from first to last characterized the Graves case.

GUILTY OF MANSLAUGHTER.

Jury's Verdict In the Case of Emma Woods, Lew Brown's Slayer.

NEWARK, N. J, Oct. 20—The jury in the Emma Woods case, who is charged with the murder of Lew Brown on June 2 last, returned a verdict of manslaughter last evening. When the jury pronounced the words, Emma Woods fell to the floor, sobbing violently. She was carried into the jury room.

Emma Woods was Brown's mistress and was jealous of the attention which he showed to other women. Brown kept a saloon known as Tammany Hall, and he was a well-known politician. After the shot had been fired, Emma Woods rushed into the saloon and called for the bartender of the saloon. "I have shot Lew," she exclaimed. Then she ran over to a man named Cusick, who was on the opposite side of the street.

Cusick testified that the prisoner came running toward him, and, raising her hands, said: "Mr. Cusick, come to my relief."

She told Cusick that Brown had shot at her first, then she said she shot and killed him. Brown was shot in the heart and died almost instantly. Emma Woods has been a well-known character in this city for some time. She is a pretty woman and has a fine figure.

Same Old Story.

BOSTON, Oct. 20—Waldo Emerson of Carmel, Me, came to Boston a few days ago to see the sights and learn something of city ways. He finished the task and started for the Eastern station to take a train for home. When he was going along Portland street a man stepped up to him and called him by name. Emerson did not know the man, but thought it was all right. The usual formula was gone through; loss, $60.

Latest From Brunswick.

BRUNSWICK, Ga, Oct. 20—Yesterday 1292 persons were given rations at the commissary and 130 orders for the sick were filled. The total cash receipts to date for relief funds are $17,300.27 There were officially reported 31 new cases and one death yesterday.

Would-Be Murderer Killed Himself.

NEW YORK, Oct 20.—Maurice de Comollion, 35 years old, shot and dangerously wounded Emelie Alexander, a married woman, at 218 West Sixteenth street. He afterward shot himself and died instantly.

Richter In the Field.

BERLIN, Oct. 20.—Eugene Richter, leader of the Radical People's party, will run in Berlin for the Prussian landtag, to be elected in about two weeks.

"WORTH A GUINEA A BOX."
Covered with a Tasteless and Soluble Coating.

BEECHAM'S PILLS
are a marvellous Antidote for Weak Stomach, SICK HEADACHE, Impaired Digestion, Constipation, Disordered Liver, etc.; found also to be especially efficacious and remedial by FEMALE SUFFERERS.
Of all druggists Price 25 cents a box.
New York Depot, 365 Canal St. 21

No Theory

Is as valuable as actual experience. Those who know what our remedy is will tell you this. The experience is theirs. It cured them. It will cure the worst cough in a short time. That is what is claimed for

ELLINGWOOD'S COUGH BALSAM

Only 25c. for a Trial Size Bottle.

Sold by all reliable druggists and grocers everywhere. Put up by

Ellingwood & Co., PHARMACISTS,

Merrimack Street, opp. Post Office.

109 Central Street, Hamilton Drug Store.

Are You Thinking of Going Housekeeping?

If so call on VICTOR PIHL, 167 Central Street, where you can find everything that is needed in a well regulated house at prices which defy competition Goods sold on easy terms, at lowest living prices. The best bargains in the city.

VICTOR PIHL, 167 CENTRAL ST.,

Cool Days AND Colder Nights

Forecast the wintry blasts when you should be enjoying the heat and comfort of a furnace.

Give us your orders early. Call and see our improved

Coal-Saving Ranges and Stoves, Gas and Kerosene Stoves, Parlor Stoves, Kitchen Utensils.

W. A. Mack & Co.,

25 SHATTUCK STREET.

G. W. Harrington & Bro.,

Manufacturers of the Finest Carbonated Soda Beverages in the City. The choicest line of

Lager and Stock Ales

In the city. Family Trade a Specialty. Order by Telephone 348-4.

Cor. Winter & Davis St.

Do You Know

That you can put Want Ads. in THE SUN for One Cent a Word for the first

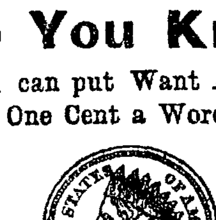

insertion, and extra insertions for Half price. Try it and see how it will pay.

LOUPRET

IS THE

Photographer "PAR EXCELLENCE"

51 Central Street.

BACHELLER, DUMAS & CO.

Paper Ruling, Book and Pamphlet Binding, Blank Books a Specialty.

18 CHURCH STREET.

LOWELL AGENCY FOR

FRANK JONES' ALE.

--AND THE--

Celebrated Anheuser Busch Beer.

The Trade and Families Supplied at Lowest Prices.

Orders by mail or telephone promptly attended to.

JOHN LENNON,

Nos. 108, 110, 112, 114 MARKET STREET

TELEPHONE—No. 38-2.

PIANO FOR $50.

STOOL AND COVER.

Five Dollars Cash and Five Dollars Per Month.

Cardner's Music Store,

No. 45 Prescott Street, Lowell, Mass.

Bicycle - Sundries

AT HALF PRICE.

First Class Repairing in all its Branches

Wheels to Rent by the Hour or Day.

O. C. CLOUCH,

7 John St., Lowell, Mass

BLACK WORSTED CLAY WEAVE

Coat and Vest, $23.00.

A large assortment of New Woolens for Fall Wear.

W. H. DAVIS,

FASHIONABLE - TAILOR,

36 CENTRAL STREET.

All Work Guaranteed First-Class.

JAMES MEEK,

HAY, GRAIN AND POULTRY FOOD.

Little Stone Mill foot of Anne St.

LOWEST PRICES. TELEPHONE 55-5.

E. E. HILL,

297 Central Street, Opp. Church.

Wishes to call the attention of the city that he has a complete line of BOOTS, SHOES and RUBBERS at prices which will defy competition. Call and examine our $2.00 BOOTS before you purchase elsewhere.

LARGE CROWDS OF PEOPLE

Are still flocking to

Drain's Bargain Store,

57 GORHAM STREET,

And everything in the store is marked down from 30 to 50 per cent. from former prices. Do not forget the place.

57 Gorham Street.

James F. O'Donnell.

Practical Undertaker

ALWAYS ON TIME; CARRIAGES FURNISHED.

Corner Market and Worthen Sts.

TELEPHONE

MILK! MILK!

Have you tried it? Baby Brand Condensed Milk in glass, 20c. per can.

CREAM! CREAM!

The celebrated Maine Cream always in stock.

THE BOSTON BRANCH GROCERY

199 Middlesex St.

(Opposite Northern Depot.)

JOHN B. COLEMAN,

Fire Insurance Agent

Will write fire insurance policies, in first-class companies, on household furniture dwelling houses, barns, etc., at lowest rates. Parties better call on Mr. Coleman before insuring elsewhere.
Both Stock and Mutual Companies represented. Room 7, Post Office Block.

DON'T BE WITHOUT IT.

MOORS' DIARRHŒA CORDIAL.

Sure cure for all Summer Complaints. Diarrhœa, Dysentery. etc.

PRICE, 50 CENTS PER BOTTLE.

Sold at Moors' Pharmacy,

Gorham, Cor. Appleton St.

W. P. FOYE,

Flour, Hay and Grain.

No. 113 Market Street.

Arthur M. Bertrand,

(Successor to F. W. Sargent,)

MERCHANT TAILOR.

FINE TAILORING A SPECIALTY.

14 Middle Street, Lowell, Mass.

Repairing and Pressing Neatly Done

DR. KELLEY. SURGEON DENTIST 101 CENTRAL ST. opposite the Washington House

LOWELL OPERA HOUSE,

Thursday, Friday, Saturday, Oct. 19, 20 and 21.

THREE NIGHTS AND SATURDAY MATINEE

The Boston Grand Opera House Co.,

O. H. DEXTER, Manager.

Elaborate production of Lester Wallack's beautiful military comedy drama,

ROSEDALE, Or The Rifle Ball.

By permission of Mr Lester Wallack.

100 PEOPLE IN PRODUCTION. 100

Including the following favorites:

Joseph Haworth, Miss Sadie Martinot, Miss Annie Clarke, Frank J. Kiernan, Wm. Mestayer and many others

PRICES 10c, 25c, 35c, 50c, 75c. Sale of seats Tuesday at 10 o'clock.

One Night Only, Monday, October 23d

America's Greatest Irish Comedian,

WM. BARRY,

(OF BARRY & FAY)

In his New Play, the Greatest Success of his life,

THE RIISNG GENERATION.

30 People.-Beautiful Scenery.-30 People

BY WILLIAM GILL.

Tremendous hit in New York and Boston Three hours of Solid Fun.

Prices 10, 25, 35, 50, 75c. Seats on Sale Friday at 10 o'clock.

Event of the Season. One Night Only.

WEDNESDAY EVENING, OCT. 25.

Mapleton & Whitney's Opera Company

IN THE

FENCING MASTER

Introducing LAURA MAPLESON and 80 Artists —80 Artists, Lillie Post, M'lle Thea Dorre and Hubert Wilke

DIRECTOR .... COL. HENRY MAPLESON
MANAGER .... FRED C. WHITNEY.

Prices, $1 00, 75, 50, 35, 25c.

BIJOU THEATRE

ABE SPITZ Amusement Co., Managers.

Week Beginning October 16th.

TWO BIG NOVELTIES.

Monday, Tuesday and Wednesday evening and Monday and Wednesday afternoons,

Life in the South,

By a great company of vocalists, singers and dancers.

Thursday, Friday and Saturday nights and Friday and Saturday Matinees,

BRISTOL'S EDUCATED HORSES.

They do everything but talk. Matinees specially for ladies and children.

Popular Prices, 10, 20, 30c.
Matinee 10 and 20c.

Music - Hall.

The Strongest Bill of the Season at this House.

Miss Leffingwell's Great Play,

HAND OF FATE.

Miss TUCKER as "Suze," MR. MELDON as "Henry Miller," and the entire strength of the company
Special Scenery—Great Blizzard Scene, with Snow Plough in operation.

SATURDAY MATINEE AT 2.30.

Popular Prices, 10, 20, 30c.

GREAT FUN.

RETURN OF PROF. CADWELL,

Under The Auspices of The

LOWELL REFORM CLUB

Wonderful and Laughable Exhibition with Hypnotized People

COLUMBIA HALL, PALMER ST.

Every Night This Week at 8 o'clock

Admission, 10c and 15c.

W. H. CLOUGH & CO.

Real Estate Agency,

ROOM 56, CENTRAL BL'K,

CENTRAL STREET.

If you want to buy, sell or exchange a house, tenement property, house lot or farm, please call and see what we can offer you. Bills and rents collected.

Great Cut Price Sale of Ladies', Gent's and Children's Underwear

This Week, At

YOUNG'S

63 Central Street,

1 case Ladies' Scarlet All-Wool Vests and Pants, sold everywhere for $1; Cut Price 75c. each. Nothing like them in the city.

1 case Ladies' Jersey Vests, worth 25c. Cut Price 20c. each.

72 dozen Ladies' Heavy Jersey Vests and Pants, worth 49c.; Cut Price 39c.

72 dozen Ladies' Heavy Fleeced Jersey Vests and Pants; Cut Price 49c.

2 cases Ladies' Heavy Merino Vests and Pants; Cut Price 39c. and 49c. each.

Children's Scarlet All-Wool Vests and Pants; Cut Price 15c. each.

Children's Heavy Merino Vests and Pants from 10c, upwards.

1 case Gent's 75c. Blue Ribbed Wool Shirts and Drawers; Cut Price 45c.

1 case Gent's 39c. Camel Hair Shirts and Drawers; Cut Price 25c.

36 dozen Gent's 49c. Heavy Merino Shirts and Drawers; Cut Price 39c.

72 dozen Gent's extra Heavy Merino Shirts and Drawers worth 55c.; Cut Price 49c.

Best Scotch Yarn, all Colors; Cut price 20c. Skein, worth 29c.

Best Germantown Yarn, all Colors; worth 18c.; Cut Price 12½c. Skein.

Best Ball Yarn, full weight; Cut Price 8c. Ball.

Our Hosiery Department is stocked with Bargains. Pay us a visit and you will go away satisfied. All are welcome at

No. 63 Central Street.

WANT COLUMN

Advertisements inserted under this head for ONE CENT A WORD, first insertion; subsequent insertions HALF PRICE.

TO LET—First-class tenements on Branch street. Apply to A. Osgood, Chester street or room 16, 161 Central street

CHILDREN'S SHOES—Soled and heeled for 29 cents at Cunningham's, Palmer street.

FOR SALE—A new cottage house of seven rooms, bath room, pantry, hot and cold water, etc, opposite the electric power station, Middlesex street. Price only $3200; Apply to A. L. Russell, 183 Middlesex street.

FOR SALE—All kinds of real estate at very low prices. Call and let us show you some places which are bargains A. L. Russell, 183 Middlesex street.

FOR SALE new cottage house near Broadway, large lot of land, easy terms Price $1900. G. L. Hubbard, 11 and 13 Merrimack street.

IF YOU WANT to make an old suit or overcoat look new have it cleansed and repaired by Thomas Daley, 41 Tilden street Send postal and I will call for your goods.

TO LET—Tenement in good location. G. D. Kimball, 6 Runel's building

FOR SALE small farm of 12 acres, good house and barn, lots of fruit, 5½ miles from Lowell. Price $1350. G. L. Hubbard, 11 and 13 Merrimack street

LOT OF LAND Foster street 75x100 feet. Lies midway between Middlesex and Westford streets Geo. D Kimball, room 6 Runels block, cor Bridge street

FIVE TENEMENT BLOCK on Lakeview avenue for sale A rare bargain. Geo. D. Kimball, room 6 Runels block.

FOR SALE cottage house of 7 rooms, near Fair grounds. This is a bargain and must be sold, easy terms. G. L. Hubbard, 11 and 13 Merrimack street

COTTAGE HOUSE—In Pawtucketville, 7 rooms conveniently arranged stable connection 7500 feet of land fruit trees in prime condition Price $3200 Geo D Kimball, room 6 Runels block cor Bridge street

BOARD AND ROOMS at 40 Mass. corporation, Bridge street

FOR SALE on Broadway cottage house, store and barn Price $1100 G. L. Hubbard, 11 and 13 Merrimack street.

FOR SALE A two story house of 9 rooms, few steps from Church street, in an excellent location and neighborhood House in good repair throughout Very cheap price $2000, Fish and Plummer, 81 Central street

FOR SALE AT A SACRIFICE A two-story house with 4000 square feet of land on Bridge street, 5 or 10 minutes walk from post-office. An extra well built house, all dry work, cemented bottom cellar lot of fruit trees price $2400 easy terms. Fish and Plummer, 81 Central street

FOR SALE Eight-room house of 1 rooms, near Page street This is a bargain price $1600, G. L. Hubbard, 11 and 13 Merrimack street

FOR SALE—A two story slated roof house of 8 rooms in Belvidere, near Willow street, Gas, cemented cellar sewer, good lot of land, price $2000, cost $2700 Fish & Plummer, 81 Central street.

FOR SALE First confectionery, tobacco and cigar store One of the best locations in the city The price is right Fish & Plummer 81 Central street

FOR SALE two-story house of 10 rooms, pantry and bath room 4000 feet of land on Bridge street Price $3100 G. L. Hubbard, 11 and 13 Merrimack street

FOR SALE Rare bargain Farm of 12 acres with buildings in Chelmsford good land large amount of fruit on a good road, near neighbor, village, and depot, price only $1400. Also a 50 acre farm 4 miles out, will keep 12 cows and 3 horses 400 apple trees, large variety of small fruit price $2500. Fish & Plummer, 81 Central street

M. W. MILLER,

House and Fresco Painter and Paper Hanger,

82 WHITE STREET.

Wall Papers supplied at wholesale rate Get my prices before going elsewhere.

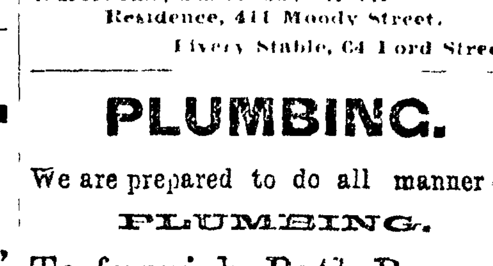

J. J. CLUIN,

Optician,

Cor. Central and Prescott Streets.

FRED H. ETHIER,

Undertaker and Funeral Director.

All orders promptly attended to

Warerooms, 333 Moody Street.

Residence, 411 Moody Street.

Livery Stable, 64 Ford Street.

PLUMBING.

We are prepared to do all manner of

PLUMBING.

To furnish Bath Rooms Water Closets, &c.,

And put the same in at reasonable prices

H. R. Barker

Manufacturing Co.,

NOS. 90 AND 92 MIDDLE STREET

Lowell, Mass.

D. MURPHY, Agt.

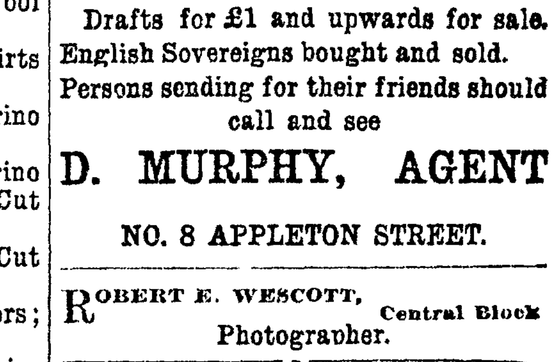

For the Cunard, White Star, State, Inman Allan, Anchor and Guion

Steamship Lines

Sailing weekly from Boston and New York to and from Ireland, England and Scotland.

Drafts for £1 and upwards for sale. English Sovereigns bought and sold. Persons sending for their friends should call and see

D. MURPHY, AGENT

NO. 8 APPLETON STREET.

ROBERT E. WESCOTT, Central Block
Photographer.

FRANCIS W. QUA, No. 3 Barristers' Hall,
Attorney and Counsellor at Law.

FISHER H. PEARSON, Room 44 P. O. Block,
Attorney and Counsellor at Law.

Henry Ward Beecher

Dyspepsia is equal to seven devils.—If H-O can cast it out, success to H-O. It appeals to the inner man — counteracts Dyspepsia and nourishes the body. Eat

THE CLOVER MILLS,
71 Park Place, New York,
Manufacturers of Food Products.
"BEST IN EVERYTHING."

H-O Hornby's Oatmeal

NewspaperARCHIVE®

THE SENATE

Makes Another Attempt to Do Business.

THE PROSPECTS OF SETTLEMENT ARE HOPEFUL.

Democrats Submit a Plan to Secretary Carlisle.

WASHINGTON, Oct. 20.—The third act of Tuesday's legislative session was performed yesterday. The actors who played the leading roles were Senators Hill of New York, Butler of South Carolina and Palmer of Illinois, while minor parts were taken by Senators Stewart of Nevada, Dubois of Idaho, Peffer of Kansas and Hoar of Massachusetts.

The subject of the performance was whether the name of Mr. Teller of Colorado should be entered upon the journal of Monday as having been present and having refused to answer when called.

The dialogue was broken in upon near the close of the performance by a witty suggestion on the part of Mr. Palmer of Illinois that, as Mr. Teller himself had presented the question to the senate, he should be treated with that courtesy for which the senate was eminently distinguished, and his request was complied with. He asked unanimous consent to that effect, and when it was refused he sat down with a half tragic air, saying that he abandoned the motion in despair.

His remark was followed by a petulant wail from a child in the gallery, on which he exclaimed, dramatically: "Listen to the echo of my despair."

The closing speech was made by Mr. Butler (Dem., S. C.). After a well-phrased dialogue between him and Senators Hill and Palmer, the galleries applauded once too often and were so sharply rebuked by the vice president that one of the offenders, a well-dressed, intelligent looking man, rose and confessed that he had been a conspicuous transgressor and would leave the gallery, where he had been a constant visitor for the last six weeks.

Mr. Butler intimated that the galleries were packed for the benefit of Mr. Hill, and he invited that senator to have it out with him on a street corner.

Mr. Manderson misinterpreted the invitation as having a hostile meaning, and made a point of order, which he withdrew when Mr. Butler explained, with an air of surprise, that his invitation was one to speak, not to fight.

At the close of Mr. Butler's speech the motion to amend was withdrawn, the journal of Monday was approved, the morning hour of Tuesday was dispensed with, and, at 4:10, the repeal bill was taken up, and Mr. Peffer (Pop., Kan.) resumed the speech against it, which he began last week. Mr. Peffer had not finished at 5 p. m. and the senate took a recess until today.

Settlement In Sight.

The uncertainty which has hung over the financial question in the senate for many weeks appears to be lifting.

The Democratic steering committee was in session yesterday in the appropriation committee's rooms, and the Democratic senators by twos and threes had been invited to appear before the committee. It was after 2 when the committee concluded its meeting, and Senators Gorman and Ransom quietly left the senate and proceeded to the treasury department with a draft that is said to be acceptable to all the Democrats in the senate.

In substance it provides for continuing the purchase of silver in reduced quantities until 1895, and also provides for the issue of bonds to strengthen the gold reserve. Those who had a hand in framing the measure are very cautious in their statements on the subject, for they realize that a misstep at this important juncture might prevent an amicable adjustment of the pending difficulties.

The Democrats believe they have solved the problem to the best of their ability under the existing circumstances. Future action depends in a measure upon the action of Secretary Carlisle, who represents the president in this matter. If the plan is approved by the latter it may be presented to the senate at once.

Quay Is Busy.

Senator Quay appears to have had a clue to what his Democratic opponents were doing, as he gave notice of an amendment to the bill he proposes to introduce at the proper time, which substantially covers the ground of the Democratic proposition.

The senator from Pennsylvania does not, it is said, represent the combined forces of the repeal Republicans, as he was not invited to the social conference held at the residence of Senator McMillan last night. There were but 16 Republicans at the conference, which was more in the nature of a dinner party, but no positive conclusion was reached. Various suggestions were made, but nothing conclusive could be agreed upon.

Senators Aldrich, Washburn and Frye were enthusiastic in their advocacy of a change in the rules, but they could secure no other following. Senator Lodge suggested the Republicans should move to postpone further consideration of the pending measure until after the New England elections. He was alone in favor of such a plan.

A proposition as to whether the Republicans should submit a compromise amendment was discussed. This scheme would not carry, and it was decided to stand by the declaration made by Senator Sherman that the Democrats must settle the matter among themselves.

The proceedings in the senate indicate that all the fury has passed away, and there is something in the senatorial atmosphere which seems to indicate that the Democratic majority in the senate is about ready to do business. The Democratic caucus committee called on Secretary Carlisle and remained in "executive session" with him at the treasury until 4:30. Mr. Gorman was the last to leave.

News Hard to Get.

Mr. Carlisle was seen after his senatorial visitors had departed, and stated that he had nothing whatever to communicate as to the nature of their call or its result. The visiting senatorial ambassadors returned to the Capitol in straggling order, some of them first calling at the White House. Senators Camden, Harris and Jones of Arkansas subsequently held a long consultation with Mr. Cockrell. So far as could be ascertained, nothing definite had been accomplished.

Mr. Carlisle, it is said, was unyielding in the original stand taken by him in favor of unconditional repeal. No compromise was agreed upon last night, but it was intimated that another conference would be held today. The belief exists in the minds of the caucus committee that the administration will concede a repeal, to take effect at a future day, and that was one of the contentions discussed for some time.

The repeal men want the time fixed for January, or, at latest, July 1, 1895, while the more conservative silver men want it to extend to Jan. 1, 1896, as fixed in Mr. Quay's proposed amendment. The extremists insist that repeal shall not take effect until after the close of this administration, the amount of silver purchased being reduced in the meantime to $2,000,000 worth each month.

In the House.

The house made the bankruptcy bill a continuing special order for Monday next, the measure to be considered in committee of the whole, where it will be open to amendments on each paragraph. A bill was passed granting certain public lands to the territory of Arizona. A bill requiring government-aided railroads to provide stations at town sites within the territories where such town sites have been established by the interior department was discussed, but not disposed of. The printing bill was further considered without final determination. The remainder of the day was consumed in eulogistic addresses on the late William Mutchler of Pennsylvania.

CRISIS AVERTED.

German Liberals Caused a Rather Shaky Feeling In Hungary.

VIENNA, Oct. 20.—President Chlumeicky of the lower house had an audience with the emperor in Buda-Pesth last evening and presented his resignation. His reason for wishing to retire is that the German Liberals have been placed and have placed him in an exceedingly difficult position since the introduction of the electoral reform bill. The emperor refused to accept his resignation.

Count Taafe assured Chlumeicky of his readiness to abandon the bill. The emperor consented to a dissolution of the reichsrath in the event that the coercion policy for Bohemia should be rejected. The cabinet crisis is believed to have been averted for the present. Whether the suffrage bill has been abandoned permanently or only temporarily is unknown.

POLICE AND STRIKERS

Have a Lively Fight and Many are Seriously Injured.

LONDON, Oct. 20.—Two thousand striking miners attacked the collieries at St. Helen's yesterday afternoon. They drove away the miners, broke the machinery at the pit shafts and split up the wagons. The police charged, clubbing the men right and left. The mob surrounded them and finally drove them back, wounding several of them. The police charged twice more before the strikers would yield. They caught ten of the men most conspicuous in leading the mob and locked them up at St. Helen's. Four policemen and three miners were wounded severely, and several more on each side received serious injuries.

Up They Go.

HARTFORD, Oct. 20.—State Comptroller Staub and Treasurer Sanger, acting as a state board of equalization, have raised the price of stocks returned to them as the valuation upon which to levy state taxes, as follows: Hartford Fire Insurance company, $285 to $300 per share; Phœnix Insurance company, Hartford, $150 to $160; Travelers' Insurance company, Hartford, $175 to $185; Orient Insurance company, Hartford, $40 to $45; Loan and Guarantee company of Connecticut, $50 to $60. The decision of the board is absolute.

Honeymoon Interrupted.

TIFFIN, O., Oct. 20.—A. B. Potter, claiming to be a Santa Fe railroad official in Denver, and Mamie Hall, a prepossessing young lady of Fairmount, W. Va., were married here Wednesday, and yesterday a telegram ordering Potter's arrest for forgery in Illinois was received with an offer of $500 reward. Potter and his bride left here and drove to Fostoria, and from there they took a train for Chicago.

Sent on a Perilous Errand.

GREENSBURG, Pa., Oct. 20.—James Boyle, aged 5, and Arthur P. Duravity, aged 9, who were living with Farmer Matthew Campbell, left home Tuesday in search of Mr. Campbell's cattle, which had strayed into the mountain forest. The boys have not been seen or heard of since. It is feared that the children have perished from hunger and exposure, or that they have been devoured by wild animals.

An Audience of Twenty Thousand.

BELLAIRE, O., Oct. 20.—The Republican meeting here last evening was the largest held in the Ohio valley since the memorable Blaine campaign of 1884. It is estimated that 20,000 people were in attendance. Governor McKinley spoke yesterday afternoon at Woods Field and then came to this city. Governor McKinley addressed the assembled crowd in the public square.

Stranded For Good.

BROOKLYN, Oct. 20.—David Barnett, counsel for the stockholders of the suspended Commercial bank, has announced that the bank cannot resume. As soon as W. M. Pickman is made permanent receiver he will pay a dividend to those holders. He has about $240,000 in his possession as temporary receiver.

Brittishers Whipped.

JOHANNESBURG, Oct. 20.—Kaffir rumors reached here to the effect that the Matabeles have defeated the British South Africa company's column, under the command of Captain Raaf. Although no confirmation of the rumors can be obtained, they have seriously affected the market.

Mob Laying For Him.

LOUISVILLE, Oct. 20.—The jail at Bardwell is being guarded to prevent a mob from lynching O. M. Shelby, convicted of the murder of Mrs. Sallie Moore in 1887. He had been in the Paducah jail, but was brought to Bardwell, where a motion for a new trial is now pending.

In Debt.

HARTFORD, Oct. 20.—Harry B. Arnold of New Britain, dealer in bicycles, and a well-known bicycle racer, has made an assignment.

TELEGRAPHIC BREVITIES.

Italian customs duties must hereafter be paid in gold.

The training ship Portsmouth is in a bad condition.

A new comet was discovered by Mr. Brooks of Geneva, N. Y.

Monument commemorating the battle of Trenton unveiled in that city.

An official lobbyist at Washington has been chosen by the Choctaw council.

Ancient Brothers lodge, I. O. O. F., of Portland, Me., celebrated its 50th anniversary.

Admiral Mello proposes establishing a provisional government at Desterro, Brazil.

English miners refuse to accept the 15 per cent reduction offered by the companies.

State agents have been in Springfield, Mass., for two days hunting for gypsy moths, but were unable to find any.

Matthew Steegmuller, a German resident of South Norwalk, Conn., committed suicide while temporary deranged, by shooting.

By a premature explosion while blasting stone at Leon Guyer's quarry, near St. Johnsbury, Vt., Augustin Morancy and Frank Blais were badly burned. Morancy will lose his eyesight.

Mrs. Cornelia A. Ladd died at her home in New Haven. She was the wife of Professor George Trumbull Ladd, one of the best known professors of Yale, and a sister of Professor Brastow of Yale.

At the annual meeting of the Globe yarn mill of Fall River, Mass., the treasurer's report showed earnings for the year of $170,575, a dividend paid of 8 per cent and a surplus of $183,000. The old officers were re-elected.

DOCTOR WAS BURIED.

Latest Story About the Graves Case Is Pronounced a Fake.

DENVER, Oct. 20.—Charles N. Chandler, a retired merchant, who claims Thompson Centre, Mass., as his home, was in this city from Tuesday until yesterday afternoon and then left for Pueblo. While here Mr. Chandler told a highly improbable story concerning Dr. Graves' remains, which was telegraphed broadcast. He stated that when the coffin arrived at Thompson Centre, it was opened by old friends, and, instead of a body, a log of wood was found; that the disappearance of the body was not told to Mrs. Graves, and the funeral occurred in the regular way.

This story was laughed at by Messrs. Walley & Rolling, the undertakers of this city. They say that the remains were first placed in a zinc casket, which was made air-tight. Then a square zinc box was placed outside and the cover soldered down. The casket was accompanied by Mrs. Graves, who undoubtedly saw that no opportunity was afforded to tamper with it.

Since then Mrs. Graves has written to them thanking them for the manner in which the whole affair was conducted. The story, they say, is simply another of the wild tales that have from first to last characterized the Graves case.

GUILTY OF MANSLAUGHTER.

Jury's Verdict In the Case of Emma Woods, Lew Brown's Slayer.

NEWARK, N. J., Oct. 20.—The jury in the Emma Woods case, who is charged with the murder of Lew Brown on June 2 last, returned a verdict of manslaughter last evening. When the jury pronounced the words, Emma Woods fell to the floor, sobbing violently. She was carried into the jury room.

Emma Woods was Brown's mistress and was jealous of the attention which he showed to other women. Brown kept a saloon known as Tammany Hall, and he was a well-known politician. After the shot had been fired, Emma Woods rushed into the saloon and called for the bartender of the saloon. "I have shot Lew," she exclaimed. Then she ran over to a man named Cusick, who was on the opposite side of the street.

Cusick testified that the prisoner came running toward him, and, raising her hands, said: "Mr. Cusick, come to my relief."

She told Cusick that Brown had shot at her first, then she said she shot and killed him. Brown was shot in the heart and died almost instantly. Emma Woods has been a well-known character in this city for some time. She is a pretty woman and has a fine figure.

Same Old Story.

BOSTON, Oct. 20.—Waldo Emerson of Carmel, Me., came to Boston a few days ago to see the sights and learn something of city ways. He finished the task and started for the Eastern station to take a train for home. When he was going along Portland street a man stepped up to him and called him by name. Emerson did not know the man, but thought it was all right. The usual formula was gone through; loss, $60.

Latest From Brunswick.

BRUNSWICK, Ga., Oct. 20.—Yesterday 1202 persons were given rations at the commissary and 130 orders for the sick were filled. The total cash receipts to date for relief funds are $17,300.27. There were officially reported 31 new cases and one death yesterday.

Would-Be Murderer Killed Himself.

NEW YORK, Oct. 20.—Maurice de Comollion, 35 years old, shot and dangerously wounded Emelie Alexander, a married woman, at 218 West Sixteenth street. He afterward shot himself and died instantly.

Richter In the Field.

BERLIN, Oct. 20.—Eugene Richter, leader of the Radical People's party, will run in Berlin for the Prussian landtag, to be elected in about two weeks.

"WORTH A GUINEA A BOX."

Covered with a Tasteless and Soluble Coating.

BEECHAM'S PILLS

are a marvellous Antidote for Weak Stomach, SICK HEADACHE, Impaired Digestion, Constipation, Disordered Liver, etc., found also to be especially efficacious and remedial by FEMALE SUFFERERS.

Of all druggists. Price 25 cents a box. New York Depot, 365 Canal St.

No Theory

Is as valuable as actual experience. These who know what our remedy is will tell you this. The experience is theirs. It cured them. It will cure the worst cough in a short time. That is what is claimed for

ELLINGWOOD'S COUGH BALSAM

Only 25c. for a Trial Size Bottle.

Sold by all reliable druggists and grocers everywhere. Put up by

Ellingwood & Co., PHARMACISTS,

Merrimack Street, opp. Post Office.

109 Central Street, Hamilton Drug Store.

Are You Thinking of Going Housekeeping?

If so call on VICTOR PIHL, 167 Central Street, where you can find everything that is needed in a well regulated house at prices which defy competition. Goods sold on easy terms, at lowest living prices. The best bargains in the city.

VICTOR PIHL, 167 CENTRAL ST.,

Cool Days AND Colder Nights

Forecast the wintry blasts when you should be enjoying the heat and comfort of a furnace.

Give us your orders early. Call and see our improved

Coal-Saving Ranges and Stoves, Gas and Kerosene Stoves, Parlor Stoves, Kitchen Utensils.

W. A. Mack & Co., 25 SHATTUCK STREET.

G. W. Harrington & Bro.,

Manufacturers of the Finest Carbonated Soda Beverages in the City. The choicest line of

Lager and Stock Ales

In the city. Family Trade a Specialty. Order by Telephone 348-4.

Cor. Winter & Davis St.

Do You Know

That you can put Want Ads. in THE SUN for One Cent a Word for the first

insertion, and extra insertions for Half price. Try it and see how it will pay.

LOUPRET

IS THE

Photographer "PAR EXCELLENCE"

51 Central Street.

BACHELLER, DUMAS & CO.

Paper Ruling, Book and Pamphlet Binding, Blank Books a Specialty.

18 CHURCH STREET.

Henry Ward Beecher

Dyspepsia is equal to seven devils.—If H-O can cast it out, success to H-O. It appeals to the inner man — counteracts Dyspepsia and nourishes the body. Eat

THE CLOVER MILLS, 71 Park Place, New York, Manufacturers of Food Products. "BEST IN EVERYTHING."

H=O Hornby's Oatmeal

LOWELL AGENCY FOR

FRANK JONES' ALE.

—AND THE—

Celebrated Anheuser Busch Beer.

The Trade and Families Supplied at Lowest Prices.

Orders by mail or telephone promptly attended to.

JOHN LENNON,

Nos. 108, 110, 112, 114 MARKET STREET

TELEPHONE—No. 38-2.

PIANO FOR $50.

STOOL AND COVER.

Five Dollars Cash and Five Dollars Per Month.

Gardner's Music Store,

No. 45 Prescott Street, Lowell, Mass.

Bicycle - Sundries

AT HALF PRICE.

First Class Repairing in all its Branches

Wheels to Rent by the Hour or Day.

O. G. CLOUGH,

7 John St., Lowell, Mass

BLACK WORSTED CLAY WEAVE

Coat and Vest,

$23.00.

A large assortment of New Woolens for Fall Wear.

W. H. DAVIS,

FASHIONABLE - TAILOR,

36 CENTRAL STREET.

All Work Guaranteed First-Class.

JAMES MEEK,

HAY, GRAIN AND POULTRY FOOD.

Little Stone Mill foot of Anne St.

LOWEST PRICES. TELEPHONE 55-5.

E. E. HILL,

297 Central Street, Opp. Church.

Wishes to call the attention of the city that he has a complete line of BOOTS, SHOES and RUBBERS at prices which will defy competition. Call and examine our $2.00 BOOTS before you purchase elsewhere.

LARGE CROWDS OF PEOPLE

Are still flocking to

Drain's Bargain Store,

57 GORHAM STREET,

And everything in the store is marked down from 30 to 50 per cent. from former prices. Do not forget the place.

57 Gorham Street.

James F. O'Donnell.

Practical Undertaker

ALWAYS ON TIME; CARRIAGES FURNISHED.

Corner Market and Worthen Sts.

TELEPHONE

MILK ! MILK !

Have you tried it? Baby Brand Condensed Milk in glass, 20c. per can.

CREAM ! CREAM !

The celebrated Maine Cream always in stock.

THE BOSTON BRANCH GROCERY

199 Middlesex St.

(Opposite Northern Depot.)

JOHN B. COLEMAN,

Fire Insurance Agent

Will write fire insurance policies, in first-class companies, on household furniture dwelling houses, barns, etc., at lowest rates. Parties better call on Mr. Coleman before insuring elsewhere.

Both Stock and Mutual Companies represented. Room 7, Post Office Block.

DON'T BE WITHOUT IT.

MOORS' DIARRHŒA CORDIAL.

Sure cure for all Summer Complaints: Diarrhœa, Dysentery, etc.

PRICE, 50 CENTS PER BOTTLE.

Sold at Moors' Pharmacy,

Gorham, Cor. Appleton St.

W. P. FOYE,

Flour, Hay and Grain.

No. 113 Market Street.

Arthur M. Bertrand,

(Successor to F. W. Sargent,)

MERCHANT TAILOR.

FINE TAILORING A SPECIALTY.

14 Middle Street, Lowell, Mass.

Repairing and Pressing Neatly Done

DR. KELLEY, SURGEON DENTIST, 101 CENTRAL ST. OPPOSITE Washington House

LOWELL

OPERA HOUSE,

Thursday, Friday, Saturday, Oct. 19, 20 and 21.

THREE NIGHTS AND SATURDAY MATINEE

The Boston Grand Opera House Co.,

O. H. DEXTER, Manager.

Elaborate production of Lester Wallack's beautiful military comedy drama,

ROSEDALE,

Or The Rifle Ball.

By permission of Mr. Lester Wallack.

100 PEOPLE IN PRODUCTION. 100

Including the following favorites:

Joseph Haworth, Miss Sadie Martinot, Miss Annie Clarke, Frank J. Kiernan, Wm. Mestayer and many others.

PRICES 10c, 25c, 35c, 50c, 75c. Sale of seats Tuesday at 10 o'clock.

One Night Only, Monday, October 23d

America's Greatest Irish Comedian,

WM. BARRY,

(OF BARRY & FAY)

In his New Play, the Greatest Success of his life,

THE RISNG GENERATION.

30 People.-Beautiful Scenery.-30 People

BY WILLIAM GILL.

Tremendous hit in New York and Boston. Three hours of Solid Fun.

Prices 10, 25, 35, 50, 75c. Seats on Sale Friday at 10 o'clock.

Event of the Season. One Night Only.

WEDNESDAY EVENING, OCT. 25.

Mapleton & Whitney's Opera Company

IN THE

PENCING MASTER

Introducing LAURA MAPLESON and 30 Artists —30 Artists, Little Post, M'lle Theo Dortie and Hubert Wilke.

DIRECTOR.....Col. HENRY MAPLESON.

MANAGER.....FRED. C. WHITNEY.

Prices, $1.00, 75, 50, 35, 25c.

BIJOU THEATRE

ABE SPITZ Amusement Co., Managers.

Week Beginning October 16th.

TWO BIG NOVELTIES.

Monday, Tuesday and Wednesday evening and Monday and Wednesday afternoons,

Life in the South,

By a great company of vocalists, singers and dancers.

Thursday, Friday and Saturday nights and Friday and Saturday Matinees,

BRISTOL'S EDUCATED HORSES.

They do everything but talk. Matinees specially for ladies and children.

Popular Prices, 10, 20, 30c.

Matinee 10 and 20c.

Music - Hall.

The Strongest Bill of the Season at this House.

Miss Leffingwell's Great Play,

HAND OF FATE.

MISS TUCKER as "Suze," MR. MELDON as "Henry Miller," and the entire strength of the company.

Special Scenery—Great Blizzard Scene, with Snow Plough in operation.

SATURDAY MATINEE AT 2.30.

Popular Prices, 10, 20, 30c.

GREAT FUN.

RETURN OF PROF. CADWELL,

Under The Auspices of The

LOWELL REFORM CLUB

Wonderful and Laughable Exhibition with Hypnotized People.

COLUMBIA HALL, PALMER ST.

Every Night This Week at 8 o'clock.

Admission, 10c. and 15c.

W. H. CLOUGH & CO.

Real Estate Agency,

ROOM 56, CENTRAL BL'K,

CENTRAL STREET.

If you want to buy, sell or exchange a house, tenement property, house lot or farm, please call and see what we can offer you. Bills and rents collected.

Great Cut Price Sale of Ladies', Gent's and Children's Underwear

This Week, At

YOUNG'S

63 Central Street,

1 case Ladies' Scarlet All-Wool Vests and Pants, sold everywhere for $1; Cut Price 75c. each. Nothing like them in the city.

1 case Ladies' Jersey Vests, worth 25c. Cut Price 20c. each.

72 dozen Ladies' Heavy Jersey Vests and Pants, worth 49c.; Cut Price 39c.

72 dozen Ladies' Heavy Fleeced Jersey Vests and Pants; Cut Price 49c.

2 cases Ladies' Heavy Merino Vests and Pants; Cut Price 39c. and 49c. each.

Children's Scarlet All-Wool Vests and Pants; Cut Price 15c. each.

Children's Heavy Merino Vests and Pants from 10c. upwards.

1 case Gent's 75c. Blue Ribbed Wool Shirts and Drawers; Cut Price 45c.

1 case Gent's 39c. Camel Hair Shirts and Drawers; Cut Price 25c.

36 dozen Gent's 49c. Heavy Merino Shirts and Drawers; Cut Price 39c.

72 dozen Gent's extra Heavy Merino Shirts and Drawers worth 55c.; Cut Price 49c.

Best Scotch Yarn, all Colors; Cut price 20c. Skein, worth 29c.

Best Germantown Yarn, all Colors; worth 18c.; Cut Price 12½c. Skein.

Best Ball Yarn, full weight; Cut Price 5c. Ball.

Our Hosiery Department is stocked with Bargains. Pay us a visit and you will go away satisfied. All are welcome at

No. 63 Central Street.

WANT COLUMN

Advertisements inserted under this head for ONE CENT A WORD, first insertion; subsequent insertions HALF PRICE.

TO LET—First-class tenements on Branch street. Apply to A. Osgood, Chester street or room 10, 161 Central street.

CHILDREN'S SHOES—Soled and heeled for 29 cents at Cunningham's, Palmer street.

FOR SALE—A new cottage house of seven rooms, bath room, pantry, hot and cold water, etc., opposite the electric power station, Middlesex street. Price only $2200; Apply to A. L. Russell, 183 Middlesex street.

FOR SALE—All kinds of real estate at very low prices. Call and let us show you some places which are bargains. A. L. Russell, 183 Middlesex street.

FOR SALE new cottage house near Broadway; large lot of land; easy terms. Price $1900. G. L. Hubbard, 11 and 13 Merrimack street.

IF YOU WANT to make an old suit or overcoat look new, have it cleaned and repaired by Thomas Daley, 41 Tilden street. Send postal and I will call for your goods.

TO LET—Tenement in a good location. G. D. Kimball, 6 Runel's building.

FOR SALE small farm of 12 acres, good house and barn, lots of fruit, 6½ miles from Lowell. Price $1350. G. L. Hubbard, 11 and 13 Merrimack street.

LOT OF LAND—Foster street, 75x100 feet. Lies midway between Middlesex and Westford streets. Geo. D. Kimball, room 6 Runels block, cor. Bridge street.

FIVE TENEMENT BLOCK on Lakeview avenue for sale. A rare bargain. Geo. D. Kimball, room 6 Runels block.

FOR SALE cottage house of 7 rooms, near Fair grounds. This is a bargain and must be sold, easy terms. G. L. Hubbard, 11 and 13 Merrimack street.

COTTAGE HOUSE—In Pawtuckeville, 7 rooms conveniently arranged. Stable connection; 7500 feet of land; fruit trees in prime condition. Price $2200. Geo. D. Kimball, room 6 Runels block, cor. Bridge street.

BOARD AND ROOMS at 40 Mass. corporation, Bridge street.

FOR SALE on Broadway cottage house, store and barn. Price $3100. G. L. Hubbard, 11 and 13 Merrimack street.

FOR SALE—A two story house of 9 rooms, few steps from Charles street, in an excellent location and neighborhood. House in good repair throughout. Very cheap at price $2000. Fish and Plummer, 81 Central street.

FOR SALE AT A SACRIFICE—A two-story house with 5500 square feet of land on Bridge street, 8 or 10 minutes' walk from post-office. An extra well built house, all day work, cemented bottom cellar, lot of fruit trees, price $3400, easy terms. Fish and Plummer, 81 Central street.

FOR SALE lodging house of 12 rooms, near Paige street. This is a bargain, price $150. G. L. Hubbard, 11 and 13 Merrimack street.

FOR SALE—A two story slated roof house of 8 rooms in Belvidere, near Willow street, gas, cemented cellar, sewer, good lot of land, price $2900; cost $3700. Fish & Plummer, 81 Central street.

FOR SALE—Fruit, confectionery, tobacco and cigar store. One of the best located stores in the city. The price is right. Fish & Plummer, 81 Central street.

FOR SALE two-story house of 10 rooms, pantry and bath room, 5000 feet of land on Bridge street. Price $3100. G. L. Hubbard, 11 and 13 Merrimack street.

FOR SALE.—Rare bargain. Farm of 12 acres with buildings in Chelmsford, good land, large amount of fruit, on a good road, near neighbors, village, and depot, price only $1300. Also a 50 acre farm 4 miles out, will keep 12 cows and 3 horses, 400 apple trees, large variety of small fruit, price $3200. Fish & Plummer, 81 Central street.

M. W. MILLER,

House and Fresco Painter and Paper Hanger,

82 WILLIE STREET.

Wall Papers supplied at wholesale rates. Get my prices before going elsewhere.

J. J. CLUIN,

Optician,

Cor. Central and Prescott Streets.

FRED H. ETHIER,

Undertaker and Funeral Director.

All orders promptly attended to.

Warerooms, 333 Moody Street.

Residence, 411 Moody Street.

Livery Stable, 64 Ford Street.

PLUMBING.

We are prepared to do all manner of

PLUMBING.

To furnish Bath Rooms Water Closets, &c.,

And put the same in at reasonable prices

H. R. Barker

Manufacturing Co.,

NOS. 90 AND 92 MIDDLE STREET

Lowell, Mass.

D. MURPHY, Agt.

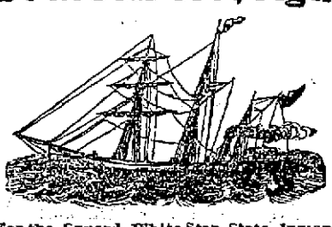

For the Cunard, White Star, State, Inman Allan, Anchor and Guion

Steamship Lines

Sailing weekly from Boston and New York to and from Ireland, England and Scotland.

Drafts for £1 and upwards for sale. English Sovereigns bought and sold. Persons sending for their friends should call and see

D. MURPHY, AGENT

NO. 8 APPLETON STREET.

ROBERT E. WESCOTT, Central Block Photographer.

FRANCIS W. QUA, No. 3 Barristers' Hall, Attorney and Counsellor at Law.

FISHER H. PEARSON, Room 44 P. O. Block, Attorney and Counsellor at Law.

SUN WEATHER BULLETIN.

ALMANAC FOR FRIDAY, OCT. 20.
SUN RISES........ 6 04 | MOON SETS...12 25 AM
SUN SETS.......... 4 51 | FULL SEA { 7 00 AM / 7 15 PM
LENGTH OF DAY..10 50 |

WASHINGTON, Oct. 20.—Forecast for New England: Partly cloudy, except showers in extreme northern portions of New Hampshire and Vermont; southeast winds, fresh on the coast.

Quality, Not Quantity.

THE SIZE Of a newspaper is no guarantee of its excellence. The public wants quality, not quantity, in a newspaper. News that is old is not improved by spreading it over a large number of pages, where the reader must hunt to find it. You can read in the padded sheets tomorrow much of what you see in THE SUN today.

LOCAL NEWS.

Smoke Tower's Corner cigar.

The committee on finance of the city council meets tonight.

Supt. Crowley's horse ran away yesterday and demolished the vehicle attached.

The Suttle property on Gorham street has been sold at auction for the taxes for $3000.

The Boys in Blue met at the G. O. P. headquarters last night and organized. Some of them want to take part in the campaign.

Register this afternoon and evening, democrats. The registrars will be in session from 1 to 2 this afternoon and 7 to 9 this evening.

Young's, 63 Central street, announces a great cut sale on ladies', gents' and children's underwear. Give him a call and inspect his stock.

At the meeting of the Bricklayers' union last evening no action was taken regarding the strike, it being deemed advisable to await developments.

The Christian Endeavor World's Fair sociable will be held on Thursday evening, October 24, and it is expected a large attendance will be present.

The high school girls will be organized into a battalion for dumb bell and physical culture exercises. The officer in command will rank as major (or majoress?).

David J. Dyer, 25 years old, claiming Lowell as his home, was recently sentenced in Somerville to four months in the house of correction, for larceny of lead pipe.

Pickering's hosiery will start up in all departments on full time Monday morning. The continuance of work under these conditions depends entirely upon the markets.

Miss Abbie F. Rolfe president of the Middlesex county branch of the W. C. T. U., will address the ladies of the Dracut Center church on temperance next Sunday.

At the Y. M. C. A. classes in French, English literature, grammar, penmanship and dressmaking, will be formed Nov. 1st. The gymnasium classes will open Tuesday, October 24.

The members of the Dracut Center church held a pleasant sociable at the residence of their pastor Rev. Myron D. Fuller on Bellevue street last evening. A very pleasant time was enjoyed.

H. G. Day, a spotter, who has several times appeared in Law and Order league cases is said to be serving a nine year's sentence in the state prison for highway robbery committed at Lawrence.

At a union meeting of the Y. P. S. C. E. societies to be held at the Kirk street church next Wednesday evening, Mr. A. L. Bachelder is to give an illustrated lecture on the World's Fair.

Residents of High street and vicinity complain of young street urchins who amuse themselves by pulling door bells and rattling blinds and gates on the houses in that neighborhood. The youngsters are anticipating Hallow'een.

The scheme which has been successfully carried out of laying an electric road between Lowell, Lawrence and Haverhill, has started an agitation for a net work of electric wires connecting all the cities and towns in this section of New England.

Mr. and Mrs. N. A. Glidden entertained a delegation from Washington Commandery of the Golden Cross yesterday afternoon and evening at their home in Chelmsford. Supper was served and the time was spent in the enjoyment of games and a musical entertainment.

The alarm from box 28 at 11.40 o'clock last night was occasioned by a slight fire in a tenement in the rear of a large three-story block on Aiken street, belonging to Joseph Morin. It caught from the chimney and worked up the partition, making it difficult to get at, although the damage was slight.

The water board met last evening and heard petitioners for rebates. A sub-committee from the street committee was present, seeking information regarding the necessary water pipes under the new Concord river bridge. The board promised to look out for the water pipes if the committee looked after the bridge.

Merrimack Valley lodge of Manchester Unity Odd Fellows celebrated its anniversary last evening by a "smoke talk," supper and entertainment. The program comprised vocal solos by M. Gorman, J. Frost, William Haslen, John Broadbent, Joe Smith, T. Jeffrey, George Emsley, Peter Caddell, J. S. Jackson, and Brothers Killerby and McDonald; concertina solos by T. Jeffrey, piano solos by Frank Wilkinson, vocal duets by T. Hourihan and Dr. McCann, and zither solos by Douglas Firth.

A New Bridge.

It is rumored among other things that a new railroad bridge is to be built across the Western canal to supplant the present wooden bridge, over which the B. & M. tracks on the northern division run.

The new bridge will be wider and carry an extra track to be used for freighting, thus allowing of the exclusive use of two tracks for passenger traffic. Time has recently taken hold of the bridge and a pile driver was to have been used to strengthen the bridge, until it was decided to practically rebuild it.

J. E. Conant & Co.

The B. Scannell estate, No. 26 Manchester street and also to Gorham street, will be sold at public auction for just what it will bring. Tomorrow afternoon promptly at 4 o'clock and regardless of any condition of the weather, will be sold without limit or reserve the two and one-half story house of 10 rooms, stable for three horses and three carriages, and 10,000 square feet of land, with a frontage of 100 feet. The house is in good order and repair, is heated by steam and arranged for two tenements. The stable was built with the idea of sometime turning it into a cottage house and it can now be done very cheaply. The last is level, well fenced and offers a splendid chance for another house.

Mr. Scannell has just completed a new residence at the corner of Westford and Edson streets, and is to move into it immediately. Terms, the purchaser must deposit with or secure to the auctioneers $300, as soon as the property is struck off. Of the purchase money $2000 and possibly more, can remain on a mortgage. Bank books will be taken in payment. House open for inspection after 10 a. m. on day of sale. BARTHOLEMEW SCANNELL.

Wall paper at 18 Church street.

When in doubt, smoke Old Hundred.

T. C. Lee, Fire Insurance, Donovan Bl'dg.

Machinist's union met last night but only routine business was transacted.

Mr. Philetus Burnham and Dr. Albert Burnham are at home from Chicago.

Patten & Co. have the finest potted plants and cut flowers in the city, Shedd's block, Central street.

E. G. Parker, 21 East Merrimack and 3 Manchester streets, offers coal at summer prices for a short time only.

Read J. J. Gaynor & Co.'s ad. for bargain in stoves and ranges. Some good bargains this week. 22, 24 and 26 Prescott street.

The New York Cloak and Suit company have advertised special bargains in cloaks and furs this week. It will pay you to examine them.

The greatest favor that you can confer on a friend is to give them your photo. The place to get photos taken is at Marion's, Barristers hall.

James H. Sheridan, who was thrown from a Belvidere saloon some time ago, is still at St. John's hospital and his condition, mentally, is considered very serious.

Mantonomo tribe of Red Men has voted to change the nights of its council sleep from every Tuesday evening to the second and fourth Monday evenings of each month.

J. P. Battles and Henry Hoole, who have charge of the Lowell exhibit at the fair, do not expect to get back to Lowell before December, on account of the red tape necessary in order to get the million exhibits out of the buildings.

Stamp collecting, or philaty as it is scientifically called, is quite the rage in this city, in a quiet way. Supt. John J. Hart of the Merrimack print works recently bought two stamps for $70, and has already refused over $200 for them. His collection now numbers about 7000.

The Congregational churches of Lowell and vicinity held the second session of the series of bi-weekly evangelical meetings in the vestry of the First Congregational church last evening. Rev. George H. Johnson of the John Street church was the speaker at last evening's session.

The First Corps of Cadets observed its 150th anniversary yesterday by a rifle shoot at Walnut hill. Among the marksmen was Sergt. Talbot of Co. A (of this city), who, after repeated trials and considerable encouragement from his friends, succeeded in rolling up the magnificent total of 14, which gave him a splendid leather medal.

Mr. H. C. Church of this city, during his recent visit to the fair, purchased at the Gunter (of London) fur exhibit in the Liberal Arts building, a magnificent fur rug. The rug is in bond and cannot be taken from the fair until the duty is paid after the closing day. It was understood that the price paid was upward of $300.

A large number of Lowell people will go to Milford, Mass. on Saturday October 23, when the Lowell Veteran Firemen's association will compete there for a prize at the annual field day of the Milford Firemen's Relief association. There are 18 entries comprising all the crack companies of New England. The prizes will amount to $500 of which the Lowell Vets expect to take a share. We wish them success.

HYMENEAL.

The marriage of Mr. Charles E. Huntley of this city and Miss Gertrude B. Holt of Billerica, daughter of Mr. and Mr. Joseph Holt, occurred Wednesday afternoon at the parsonage of Rev. Mr. Hardy. After a wedding supper at the bride's home the couple departed for Lowell where they will take up housekeeping at their new home, 15 Hutchinson street. They received many beautiful wedding gifts, including a silver berry dish from the Rebekahs of Billerica.

PATCH–WHITING.

A very pretty wedding occurred last evening at the residence of Mr. F. H. Whiting, 166 East Merrimack street, when his daughter, Miss Kate Whiting, was married to Dr. Frank Wallace Patch of South Framingham. The interior of the residence was beautifully decorated in honor of the occasion. The parlors were transformed into floral bowers by profusions of evergreens mingle with chrysanthemums, potted plants and flowers. From the street to the house was a covered passageway while the piazzas around the house were covered with awnings. The ceremony was performed in one of the parlors by Rev. Albert W. Vorse of Wellesley hills. The groom was attended by Mr. George Chase of Texas, and the bridesmaids were Miss Matilda M. Whiting of Brooklyn and Miss Harriet Stillman of Newton, both relatives of the bride, Miss Maud Patch of Waltham, sister of the groom, and Miss Ethel Hastings, Miss Mary Robinson and Miss Bessie Hills of Lowell. The maid of honor was Miss Christina Whiting, a younger sister of the bride.

The bride was charmingly attired in a gown of white silk cut en train and carried a bouquet of lilies of the valley. The bridesmaids wore white gowns all of the same design. Miss Maud Paradis presided at the piano and rendered Mendlessohn's wedding march. After the ceremony a reception was held in the parlor, at which the young couple were assisted in receiving by Mr. and Mrs. Whiting and Mr. and Mis Patch of Waltham. The ushers were F. Allen Whiting and Arthur St. John Whiting, brothers of the bride.

The young couple left on a late train for their wedding tour, and on their return will reside in South Framingham.

There were many guests present among the out-of-town being:

Rev. and Mrs. Vorse, Misses Rebecca and Elizabeth Eaton, Mr. and Mrs. Whittemore Dodd, Miss Lucy Towne, Theodore Cabot, Mr. and Mrs. Marvin Sprague and Mr. and Mrs. Arthur Nash, all of Wesllesly Hills; Miss Mary White and Mr. George Rantoul White of Newton Lower Falls, Mr. and Mrs. Charles A. Stillman, Messrs. Allyn and Allston Stillman and Misses Harriet and Elizabeth Stillman of West Newton; Alfred Potter of Cambridge, Mrs. Frank P. Whiting of Brookline; Mrs. Julia A. Whiting of Brooklyn, Mr. Whiting's mother; Mrs. Wm. P. Beale of Brooklyn, Mr. Whiting's sister; Alfred Ordway of Boston, W. H. Dwelley, Jr., of Boston, Edward M. Smith and Mrs. French of Jamaica Plain and Miss Katie Mason of Boston.

HANCOCK–WADMAN.

Mr. Frank Soper Hancock and Miss Prudence Mary Wadman, daughter of the late Theophilus G. Wadman were united in marriage last evening at the residence of Mrs. Levi Hancock, 146 Walnut street, Newtonville. The officiating clergyman was Rev. A. S. Gumbart of Roxbury. Both of the contracting parties formerly resided in this city and many Lowell people were present at the ceremony. This was performed under a canopy of potted plants and fall foliage. The bride was given away by her brother Mr. T. William Wadman. The best man was Mr. F. H. Woodman of Beverly, and the maid of honor, Miss Carrie M. Wadman of Roxbury. The bride was attended by Miss Daisy Batchelder of Watertown, Miss Leslie Vance Grant and Miss Maria Louise Kidder of Newton. The ushers were Messrs. Clarence I. Pickett, Vernon S. Wadman, Henry G. Hamblett of Boston and W. H. Andrews of Cambridge. The gown worn by the bride was very beautiful and was of white corded silk, en train, with duchess lace, garniture and diamond ornaments. She carried bride's roses. After the ceremony a reception was held. Mr. and Mrs. Hancock on their return from their wedding tour will reside in Newtonville.

Dr. Coburn DENTIST 53 MERK ST.

Highest of all in Leavening Power.—Latest U. S. Gov't Report.

Royal Baking Powder

ABSOLUTELY PURE

TAXATION QUESTION.

HEARING AT THE STATE HOUSE ON THIS MATTER.

Shall Municipal Bonds be Exempt From Levy?—Mayor Pickman Expresses His Opinion in Favor of Exemption and States His Reasons Therefor.

The committee on taxation laws was prepared to hear all persons interested in the subject of taxation of legacies and successions and exemption of municipal bonds from taxation yesterday in room 10 at the state house. The exemption of municipal bonds was the first matter taken up.

City Solicitor Bailey of Boston appeared. He said that he understood that Commissioner Endicott had stated that were the bonds exempted the state would lose several millions of taxable property. Mr. Bailey didnot wish to address the committee, since he had done so previously, but wished to hear Mr. Endicott.

Mayor Farr of Holyoke thought it would be an advantage to have municipal bonds exempted.

J. J. Pickman of Lowell intimated that it was the opinion of the treasurer of his city that municipal bonds should be exempted.

Commissioner Endicott presented statistics concerning municipal bonds. He showed the amount derived from the taxation of the bonds, and stated that were it lost the state tax would have to be increased to make up the deficit.

The commissioners quoted from the report of the savings banks of 1892 and submitted the following statement:

Public funds	$54,107,603
Loans to counties, cities, towns	9,405,957
	$63,513,550

This amount is made up as follows:

United States bonds	$1,384,596
Massachusetts bonds	209,569
Municipal bonds of other states	19,448,116
County, city and town securities in Massachusetts	42,471,278
	$63,513,550

One-half of 1 per cent. on $42,471,278 is $212,356.39.

The state tax in 1893 was $2,500,000.

Boston pays 36 57-100 per cent., that is $914,375, which equals $77,648.92 of the $212,356.39.

A little discussion between Solicitor Bailey and the commissioner closed the hearing for the day.

The second matter that was advertised for a hearing was the legacy and succession taxation.

The committee is surprised at the extreme reticence on the part of the public regarding this great phase of the question which two parties, republican and democratic, incorporated in their state platforms.

Up to the present, though the special committee has thrown the subject open for discussion on various occasions, no one has appeared to speak on it.

It has not met with the enthusiastic support or opposition that is generally accorded a state issue.

The committee, however, has not given up, but will even wait to the eleventh hour to hear interested persons.

CUT A FIGURE.

As a Turk But a Party of Lowell Men Sized Him Up.

An amusing incident occurred in the Midway Plaisance, World's Fair, on Monday evening, on the occasion of the grand international ball at the Vienna cafe. Those of this city who have made the trip down the Midway can appreciate the incident. The ball consisted of two parts, a ball and dancing by all the peoples from the Midway shows and the second part of a dance order in which the general public is allowed participation.

In the audience during the first part were six Lowell men. To their great surprise they thought they recognized a Turk, as a prominent young man of North Chelmsford, one who comes of good family, and who has at several times "cut quite a figure" as a baton thrower at the head of the North Chelmsford band. The impression was greatly strengthened by the statement of one of the party that the young man in question went to Chicago from Lowell on the same train with him.

The young man looked well in his Turkish rig and was accompanied by a female also in Turkish dress. She veiled her face in the custom of the Orient.

The North Chelmsford youngster apparently thought he had a right to masquerade in foreign style being so far from home and he carried the "bluff" out pretty well, for after the first surprise he did respond or take notice of the guying of the Lowell men. But the latter are quite positive that a Turkish costume and a fez were not disguise complete for the young man.

Vote Early and Often.

It will be noticed today that the list of candidates for THE SUN house lot has been cut down to those names credited with 50 or more votes. This is done to secure more room as the list is steadily growing. The votes are kept recorded here and as each total of those dropped reaches 50 it will be added again.

Votes are being received but it should be remembered that the early votes count and everybody should send them in at once.

From Our Five o'clock Edition of Yesterday.

DARING BURGLARY.

HOLBROOK POST OFFICE ROBBED OF $300.

The Thieves Fired Shots at Citizens Who Saw Them and Made Their Escape.

By Telegraph to THE SUN.

HOLBROOK, Oct. 19. Shortly after 2 o'clock this morning, Ephraim Lincoln was awakened by the slamming of a door in the post office, which is close by. Upon lifting a window and asking who was there he was told to keep quiet. A shot was also fired.

A minute or two afterward a blaze was discovered in the post office. Mr. Lincoln awoke his son, Postmaster E. Frank Lincoln, who immediately gave the alarm, calling out the department.

After the blaze was extinguished it was found that the safe had been blown open and upwards of $300 in money and stamps taken. The livery stable of Charles McCarter was also entered, but the safe was found untouched. Some burglars' tools were found in McCarter's stable this morning.

Thomas O'Neill residing at some distance put his head out of a window, and asked two men whom he saw running towards Brockton where the fire was, and then sent two bullets whizzing past his head.

MELLO'S PLANS.

He Will Establish a Provisional Government in Brazil.

By Telegraph to THE SUN.

NEW YORK, Oct. 19.—The Herald correspondent sends advices that the revolutionary party under Admiral Mello will establish a provisional government at Desterro. A general plan of government will be arranged, and a program for offensive and defensive attacks will be mapped out. The leaders hope to obtain recognition from foreign powers.

DEAD BODIES FOUND.

Mysterious Death of Three Men in Central Park, New York.

By Telegraph to THE SUN.

NEW YORK, Oct. 19. Early this morning the dead bodies of two police officers, named Hayes and Lyons and a citizen named Thomas Surey, were found in Croquet Cottage, Central Park. Officer George Roban was found in an unconscious condition and is now dying. It is supposed they were overcome with sewer gas.

DAMAGES AWARDED

To a Man Bitten While Preventing a Dog Fight.

By Telegraph to THE SUN.

BOSTON, Oct. 19. Today the Supreme court rendered a verdict of $875 in the case of David P. Nettison vs. Homer C. Strong, for injuries sustained by being bitten by a dog while preventing the animal from fighting.

CONFESSES MURDER.

Michael Carey of Southbridge Killed Wife in Drunken Frenzy.

By Telegraph to THE SUN.

WORCESTER, Oct. 19. Michael Carey of Southbridge confesses murdering his wife last Thursday. Committed murder in drunken frenzie.

THE SENATE.

A Big Deficit in National Finances at End of Fiscal Year.

By Telegraph to THE SUN.

WASHINGTON, D. C., Oct. 18. The senate was called to order at 10 o'clock this morning but a quorum was not present. The report of the treasury showed that if the financial situation does not change there will be a deficit of $350,000,000 at the end of the year. At 11 o'clock a quorum was present and business was commenced on revision of the journal.

Ex-Representative Babbit of Taunton Falls Unconscious.

By Telegraph to THE SUN.

TAUNTON, Oct. 19. Ex-representative Babbitt today dropped unconscious on entering his house. A bad wound was found on his head and nobody knows how it was inflicted.

Young Suicide Identified.

By Telegraph to THE SUN.

BOSTON, Oct 19. The young man found dead in the Parker house yesterday was E. A. Towle of Westfield and not F. A. Nichols of New York as he registered. He was a student in the institute of technology. He committed suicide.

Firemen Injured.

By Telegraph to THE SUN.

NEW YORK, Oct. 19. After the fire which swept away nearly half a block, last night, Capt. Gaffney of fire engine 26 and three firemen were injured by the falling off a roof to the ground. The injured were taken to the hospital.

St. Andrew's Church to be Dedicated.

St. Andrew's church which has been undergoing extensive repairs will be rededicated on October 29 by Bishop Brady, who will also on that occasion administer the sacrament of confirmation. A solemn high mass will be celebrated at 10 o'clock at which the children will receive holy communion.

Marriage Intentions.

The following intentions were recorded at the city clerk's office today:

Elzear Langlois, 20, to Eugenie Lepage, 19.

Alphonse Desjardins, Quincy, 32, to Pamela Dumais, 28.

Clearance Sale!

Louis Alexander, successor to Emerson, the tailor, 37 Central street, is a practical cutter of long experience in first class New York houses. Fall goods now ready for inspection.

Big Sale of Crockery,

Glassware and tinware at Dickson Bros., tea store, Merrimack street, sign of the big steaming teapot.

Money loaned on endorsed notes, personal securities and second mortgages on real estate by J. B. Swift, 9 Barristers hall. Telephone 405-4.

Business was never better than at present at Lampron's, 21 Central street. This is the finest place in the city for photographs.

A. J. Howe will place you in a home of your own in any part of the city. Call at 48 Central street.

Conant & Company.

184 and 186 Central Street.

$12 SINGLE DRIVING HARNESSES FOR $9.00.

O'Donnell & Gilbride

WE ARE DETERMINED TO MAKE THINGS HUM In Our

CORSET DEPARTMENT.

We know that this can be done in only one way, and that by giving values unapproachable in themselves and not to be found elsewhere.

This Is Common Sense.

A Lowell lady knows a good thing when she sees it, and knows absolutely whether the price is correct or not. When thousands of those ladies can be found every year buying their Corsets from us, it is proof POSITIVE that, firstly, we have the right goods, and secondly, our prices are the lowest.

Among the Brands We Carry are:

Thompson's Glove Fitting,

Dr. Warren's Heath and Coraline,

Somerset and Madame Warren's Dress Reform Waist.

Ferris Waist, P. D., and French Woven Corsets.

Two Hummers Today.

At 49c. Per Pair,

Our J. and C. Columbia Corset in black, white, and Drab, extra long waist, sizes 18 to 30, and equal to anything offered by our competitors at 75c.

At 75c. Per Pair,

Our R. & G. Indestructible Corset, in black, white and drab, with Fancy Trimmings, Bone Hips, and guaranteed Perfect Fitting, sizes 18 to 32. This Corset is equal to any $1 Corset in Lowell.

IMPORTANT ANNOUNCEMENT.

Yesterday we closed negotiations with a well-known Dress Goods Manufacturer for his stock on hand at 50c. on the Dollar, and on Monday morning we will be prepared to offer some wonderful bargains in Dress Goods. Watch Monday's papers for Bargains.

O'DONNELL & GILBRIDE.

OUR LINE OF

LADIES' - SKIRTS

Is large and varied in styles and fabrics. The materials used embraces Felt, Flannel, Sateen, Silk and Satin. Our most popular brand is the CROW BRAND Fast Black Skirt, warranted not to change color in washing, age, or exposure, superior in quality, unequaled in workmanship.

At 98c. Each

We will offer 50 dozen Fast Black Quilted Sateen Skirts, which we bought to sell at $1.50 each.

At $1.49 Each

We shall sell 30 dozens extra fine Sateen Skirts, lined throughout, with pleated ruffle, and sold regularly at $2 each.

O'Donnell AND Gilbride,

HOUSE FURNISHERS,

Merrimack, Palmer and Middle Sts.

Cold Weather News.

As the cold weather approaches we think of heating our room. Where can we buy to the best advantage? GAYNOR & CO. are selling

Nice Heating Stoves for $1.50, $2, $3 and Upwards

COME AND SEE THEM.

Stove Boards at hard time prices. Ranges to suit everybody. We have just received a large lot of Easels and are selling them from 45c. upwards. Don't fail to get one of them. Repairing Stoves, Furniture, etc., a Specialty.

J. J. Gaynor & Co., 22, 24, 26 Prescott St.

THE NEW YORK

Cloak and Suit Co.

NO 8 JOHN STREET.

We invite the closest inspection of our Garments and Furs, knowing that for style, fit, and price we cannot be beaten. Examine carefully the Bargains we offer at Our Great Sale This Week.

For $3.99.

One lot of JACKETS, like cut, made of good Cheviot Cloth, Full Sleeve and Umbrella Skirt, special price this week, $3.99.

For $3.25.

One lot of Misses' Jackets, sizes 12 to 18 years, in Navy, Black and Havanna Brown, large Sleeves and Umbrella Skirt; very nobby. Special price this week, $3.25.

For $12.48.

One lot of Seal Plush Sacques 40 inches long, Satin Lined, Seal Ornaments. Special price this week, $12.48.

For $22.50.

One lot Best Monkey Capes, 20 inches long, Seal Collar, made in the latest cut. Special price this week $22.50; cannot be duplicated less than $29.50.

MOIR BROS. & Co.,

New Numbers, 119, 121, 123 Merrimack Street.

MONEY! MONEY!!

MUST BE HAD, AND THAT AT ONCE.

We've Too Many Goods By Far.

$5000 must be had in the next ten days if we would avert dire CALAMITY upon ourselves and our creditors. We are in a tight place and are willing to sell half our stock in order to gain the desired amount. We appeal to you to help us. Look at the prices.

Ladies' extra heavy Jersey ribbed Underwear with long sleeves, actually worth 35c, to avert dire calamity 19c each.

Ladies' extra quality fine Merino Vests and pants, worth 50c, to avert dire calamity 39c each.

Children's fine all wool Scarlet Medicated Underwear, actually worth 30c, to avert dire calamity 15c each.

Gents' extra quality Camel's Hair and natural wool Hose, worth 25c, to avert dire calamity 19c a pair.

36 dozen best black wool Felt Hats, sold in every store in town for $1, to avert dire calamity 19c each.

60 dozen of the popular trimming Feather Algrettes, in every color, always sold for 25c, to avert dire calamity, 9c.

50c elegant fancy Aprons, to avert dire calamity 25c each.

75c children's real Scotch Tam O'Shanters, to avert dire calamity 49c each.

1 lot infants' hand knit Hoods in all colors, worth 50, to avert dire calamity 25c.

48 dozen real Glace Kid Gloves, 4 large buttons mousquetaire wrists, in tans browns, pearls black drabs and English reds, always sold at $1.25 to avert dire calamity 79c a pair.

Belding Bros. Kernwood Knitting Silks, in every shade, worth 35c, to avert dire calamity 25c a ball.

24 dozen ladies' hand knit Chenile Fascinators in all colors, well worth 87c, to avert dire calamity 49c each.

5000 yards Silk Ribbons in all colors, 2½ inches wide, always 25c, to avert dire calamity, 3c a yard.

5000 dozen Willipantic Cotton, sold in all stores for 5c a spool, to get money quick 2½c a spool

95 dozen Children's Fast Black Hosiery, in all sizes, always 12c a paid, to avert dire calamity, 3c a pair.

John D. Cutter's Best Spool Silk, full size 10c spools, are sold for that everywhere, to avert dire calamity, 60c a dozen, 5c a spool.

Ladies' all-wool Cashmere Waists in black, cardinal, navy blue and garnet, actually sold for $2, to avert dire calamity $1.25.

100 dozen all pure linen Checked Towels, actually worth 10c., to avert dire calamity 5c. each.

7c. best Roll Dress binding Braid, to avert dire calamity 3c. a roll.

18 dozen Felt Lambrequins, 2 1-2 yards long, actually worth $1, to avert dire calamity 79c.

25c fine embroidered Handkerchief, to avert dire calamity 12 1-2c.

15c bottle pure Ammonia, to avert dire calamity 9c a bottle.

35c bottle extract Witch Hazel to avert dire calamity 15c a bottle.

25c best Bay Rum, to avert dire calamity 10c a bottle.

Sale Begins This Morning. Come One, Come All.

Moir Bros. & Co., Nos. 119, 121, 123 Merrimack Street.

FALL

MILLINERY.

HATS AND BONNETS,

Stylishly Trimmed,

98c., $1.47 and $1.97 Each,

Worth from $3 to $4 Each. Call and Examine.

M. J. BRADY,

PALMER STREET.

GRAND DEMONSTRATION.

FIRE AND WATERPROOF

Stove Polishing Pad.

Should be pleased to see every lady during this week at the

Enterprise - Cash - Grocery AND TEA HOUSE.

A. W. Derbyshire & Co., Props.,

Nos. 5 and 6 Prescott Street.

F. R. FOSTER,

DEALER IN

Hardware, Cutlery, Glass and Putty, Carpenters' and Machinists' Tools.

No. 67 Dutton Street.

DR. GEO. J. CONSTANTINEAU

SURGEON DENTIST

Rooms 17, 18, 19, 20, Bon Marche Building, Merrimack St. LOWELL

NOTRE DAME ACADEMY

LOWELL, MASS.

Boarding and Day School for Young Ladies

ESTABLISHED 1852. - - - CHARTERED 1865.

This school continues the careful training and thorough instruction in every department for which it has hitherto been so favorably known. For particulars address: The Superior, Notre Dame Academy, Lowell, Mass.

CLAIRVOYANT AND TEST MEDIUM.

Magnetic treatment and botanic remedies given. Sittings daily. Patients successfully treated by mail. Send leading symptoms; also send $1 for examination and prescription.

Dr. T. Perrin Armstrong, (LATE OF ENGLAND.)

25 LAWRENCE ST., LOWELL, MASS.

BARGAINS!!

6 pounds Good Rice	25 cents
5 pounds Tapioca	25 cents
3 pounds Raisins	25 cents
3 pounds Currants	25 cents
6 pounds Rolled Oats	25 cents
6 pounds Starch	25 cents
10 bars Soap	25 cents
5 boxes Sardines	25 cents
3 boxes Mince Meat	25 cents
3 bottles Root Beer	25 cents
2 cans Peaches	25 cents
2 cans Salmon	25 cents
3 cans Peas	25 cents
4 bottles Ammonia	25 cents
3 Mugs Mustard	25 cents
2 pounds Hops	25 cents
1 gallon Molasses	25 cents
6 Boxes Maccaroni	25 cents
8 dozen Crackers	25 cents
4 packages Corn Starch	25 cents

FARLEY'S ∴ CASH ∴ GROCERY,

78 Gorham Street.

PARLOR STOVES AND RANGES.

We have them in a large variety of patterns and prices

FROM $3 TO $45.

Cash or Instalments. We take your old stove in part payment for a new one.

Don't buy a Range till you have seen our

New Century.

The Handsomest and Best.

A complete line of Furniture, Carpets, etc., always on hand.

For the Latest Designs.

For the Best Goods.

For the Lowest Prices.

For the Easiest Terms, go to

A. E. O'HEIR & CO.

Office: 10 and 12 Merrimack Street,

(Opposite Post Office.)

N. B.—Auction Sales conducted in all parts of the city or state.

A discussion which took place the other evening among a number of old smokers was as to the merits of the best Cigar and the honors easily came to

Curfew 10c. Cigar.

NEWSPAPERARCHIVE®

SUN WEATHER BULLETIN.

ALMANAC FOR FRIDAY, OCT. 20.

SUN RISES	6 04	MOON SETS	12 25 AM
SUN SETS	4 54	FULL SEA	7 00 AM
LENGTH OF DAY	10 50	" "	7 15 PM

WASHINGTON, Oct. 20.—Forecast for New England: Partly cloudy, except showers in extreme northern portions of New Hampshire and Vermont; southeast winds, fresh on the coast.

Quality, Not Quantity.

THE SIZE Of a newspaper is no guarantee of its excellence. The public wants quality, not quantity, in a newspaper. News that is old is not improved by spreading it over a large number of pages, where the reader must hunt to find it. You can read in the padded sheets tomorrow much of what you see in THE SUN today.

LOCAL NEWS.

Smoke Tower's Corner cigar.

The committee on finance of the city council meets tonight.

Supt. Crowley's horse ran away yesterday and demolished the vehicle attached.

The Suttle property on Gorham street has been sold at auction for the taxes for $3000.

The Boys in Blue met at the G. O. P. headquarters last night and organized. Some of them want to take part in the campaign.

Register this afternoon and evening, democrats. The registrars will be in session from 1 to 2 this afternoon and 7 to 9 this evening.

Young's, 63 Central street, announces a great cut sale on ladies', gents' and children's underwear. Give him a call and inspect his stock.

At the meeting of the Bricklayers' union last evening no action was taken regarding the strike, it being deemed advisable to await developments.

The Christian Endeavor World's Fair sociable will be held on Thursday evening, October 24, and it is expected a large attendance will be present.

The high school girls will be organized into a battalion for dumb bell and physical culture exercises. The officer in command will rank as major (or majoress?).

David J. Dyer, 25 years old, claiming Lowell as his home, was recently sentenced in Somerville to four months in the house of correction, for larceny of lead pipe.

Pickering's hosiery will start up in all departments on full time Monday morning. The continuance of work under these conditions depends entirely upon the markets.

Miss Abbie F. Rolfe president of the Middlesex county branch of the W. C. T. U., will address the ladies of the Dracut Center church on temperance next Sunday.

At the Y. M. C. A. classes in French, English literature, grammar, penmanship and dressmaking, will be formed Nov. 1st. The gymnasium classes will open Tuesday, October 24.

The members of the Dracut Center church held a pleasant sociable at the residence of their pastor Rev. Myron D. Fuller on Bellevue street last evening. A very pleasant time was enjoyed.

H. G. Day, a spotter, who has several times appeared in Law and Order league cases is said to be serving a nine year's sentence in the state prison for highway robbery committed at Lawrence.

At a union meeting of the Y. P. S. C. E. societies to be held at the Kirk street church next Wednesday evening, Mr. A. L. Bachelier is to give an illustrated lecture on the World's Fair.

Residents of High street and vicinity complain of young street urchins who amuse themselves by pulling door bells and rattling blinds and gates on the houses in that neighborhood. The youngsters are anticipating Hallow'een.

The scheme which has been successfully carried out of laying an electric road between Lowell, Lawrence and Haverhill, has started an agitation for a net work of electric wires connecting all the cities and towns in this section of New England.

Mr. and Mrs. N. A. Glidden entertained a delegation from Washington Commandery of the Golden Cross yesterday afternoon and evening at their home in Chelmsford. Supper was served and the time was spent in the enjoyment of games and a musical entertainment.

The alarm from box 28 at 11.40 o'clock last night was occasioned by a slight fire in a tenement in the rear of a large three-story block on Aiken street, belonging to Joseph Morin. It caught from the chimney and worked up the partition, making it difficult to get at, although the damage was slight.

The water board met last evening and heard petitioners for rebates. A sub-committee from the street committee was present, seeking information regarding the necessary water pipes under the new Concord river bridge. The board promised to look out for the water pipes if the committee looked after the bridge.

Merrimack Valley lodge of Manchester Unity Odd Fellows celebrated its anniversary last evening by a "smoke talk," supper and entertainment. The program comprised vocal solos by M. Gorman, J. Frost, William Haslen, John Broadbent, Joe Smith, T. Jeffrey, George Ensley, Peter Caddell, J. S. Jackson, and Brothers Killerby and McDonald; concertina solos by T. Jeffrey, piano solos by Frank Wilkinson, vocal duets by T. Hourihan and Dr. McCann, and zither solos by Douglas Firth.

A New Bridge.

It is rumored among other things that a new railroad bridge is to be built across the Western canal to supplant the present wooden bridge, over which the B. & M. tracks on the northern division run.

The new bridge will be wider and carry an extra track to be used for freighting, thus allowing of the exclusive use of two tracks for passenger traffic. Time has recently taken hold of the bridge and a pile driver was to have been used to strengthen the bridge, until it was decided to practically rebuild it.

J. E. Conant & Co.

The B. Scannell estate, No. 26 Manchester street and also to Gorham street, will be sold at public auction for just what it will bring. Tomorrow afternoon promptly at 4 o'clock and regardless of any condition of the weather, will be sold without limit or reserve the two and one-half story house of 10 rooms, stable for three horses and three carriages, and 10,000 square feet of land, with a frontage of 100 feet. The house is in good order and repair, is heated by steam and arranged for two tenements. The stable was built with the idea of sometime turning it into a cottage house and it can now be done very cheaply. The last is level, well fenced and offers a splendid chance for another house.

Mr. Scannell has just completed a new residence at the corner of Westford and Edson streets, and is to move into it immediately. Terms, the purchaser must deposit with or secure to the auctioneers $300, as soon as the property is struck off. Of the purchase money $2000 and possibly more, can remain on a mortgage. Bank books will be taken in payment. House open for inspection after 10 a. m. on day of sale. BARTHOLEMEW SCANNELL.

Wall paper at 18 Church street.

When in doubt, smoke Old Hundred.

T. C. Lee, Fire Insurance, Donovan Bl'dg.

Machinist's union met last night but only routine business was transacted.

Mr. Philetus Burnham and Dr. Albert Burnham are at home from Chicago.

Patten & Co. have the finest potted plants and cut flowers in the city, Shedd's block, Central street.

E. G. Parker, 21 East Merrimack and 3 Manchester streets, offers coal at summer prices for a short time only.

Read J. J. Gaynor & Co.'s ad. for bargain in stoves and ranges. Some good bargains this week. 22, 24 and 26 Prescott street.

The New York Cloak and Suit company have advertised special bargains in cloaks and furs this week. It will pay you to examine them.

The greatest favor that you can confer on a friend is to give them your photo. The place to get photos taken is at Marion's, Barristers hall.

James H. Sheridan, who was thrown from a Belvidere saloon some time ago, is still at St. John's hospital and his condition, mentally, is considered very serious.

Miantonomo tribe of Red Men has voted to change the nights of its council sleep from every Tuesday evening to the second and fourth Monday evenings of each month.

J. P. Battles and Henry Hoole, who have charge of the Lowell exhibit at the fair, do not expect to get back to Lowell before December, on account of the red tape necessary in order to get the million exhibits out of the buildings.

Stamp collecting, or philaty as it is scientifically called, is quite the rage in this city, in a quiet way. Supt. John J. Hart of the Merrimack print works recently bought two stamps for $70, and has already refused over $200 for them. His collection now numbers about 7000.

The Congregational churches of Lowell and vicinity held the second session of the series of bi-weekly evangelical meetings in the vestry of the First Congregational church last evening. Rev. George H. Johnson of the John Street church was the speaker at last evening's session.

The First Corps of Cadets observed its 150th anniversary yesterday by a rifle shoot at Walnut hill. Among the marksmen was Sergt. Talbot of Co. A (of this city), who, after repeated trials and considerable encouragement from his friends, succeeded in rolling up the magnificent total of 14, which gave him a splendid leather medal.

Mr. H. C. Church of this city, during his recent visit to the fair, purchased at the Gunter (of London) fur exhibit in the Liberal Arts building, a magnificent fur rug. The rug is in bond and cannot be taken from the fair until the duty is paid after the closing day. It was understood that the price paid was upward of $300.

A large number of Lowell people will go to Milford, Mass. on Saturday October 23, when the Lowell Veteran Firemen's association will compete there for a prize at the annual field day of the Milford Firemen's Relief association. There are 13 entries comprising all the crack companies of New England. The prizes will amount to $500 of which the Lowell Vets expect to take a share. We wish them success.

HYMENEAL.

The marriage of Mr. Charles E. Huntley of this city and Miss Gertrude B. Holt of Billerica, daughter of Mr. and Mr. Joseph Holt, occurred Wednesday afternoon at the parsonage of Rev. Mr. Hardy. After a wedding supper at the bride's home the couple departed for Lowell where they will take up housekeeping at their new home, 15 Hutchinson street. They received many beautiful wedding gifts, including a silver berry dish from the Rebekahs of Billerica.

PATCH-WHITING.

A very pretty wedding occurred last evening at the residence of Mr. F. H. Whiting, 106 East Merrimack street, when his daughter, Miss Kate Whiting, was married to Dr. Frank Wallace Patch of South Framingham. The interior of the residence was beautifully decorated in honor of the occasion. The parlors were transformed into floral bowers by profusions of evergreens mingle with chrysanthemums, potted plants and flowers. From the street to the house was a covered passageway while the piazzas around the house were covered with awnings. The ceremony was performed in one of the parlors by Rev. Albert W. Vorse of Wellesley hills. The groom was attended by Mr. George Chase of Texas, and the bridesmaids were Miss Matilda M. Whiting of Brooklyn and Miss Harriet Stillman of Newton, both relatives of the bride, Miss Maud Patch of Waltham, sister of the groom, and Miss Ethel Hastings, Miss Mary Robinson and Miss Bessie Hills of Lowell. The maid of honor was Miss Christina Whiting, a younger sister of the bride.

The bride was charmingly attired in a gown of white silk cut en train and carried a bouquet of lilies of the valley. The bridesmaids wore white gowns all of the same design. Miss Maud Paradis presided at the piano and rendered Mendlessohn's wedding march. After the ceremony a reception was held in the parlor, at which the young couple were assisted in receiving by Mr. and Mrs. Whiting and Mr. and Mrs Patch of Waltham. The ushers were F. Allen Whiting and Arthur St. John Whiting, brothers of the bride.

The young couple left on a late train for their wedding tour, and on their return will reside in South Framingham.

There were many guests present among the out-of-town being:

Rev. and Mrs. Vorse, Misses Rebecca and Elizabeth Eaton, Mr. and Mrs. Whittemore Dodd, Miss Lucy Towne, Theodore Cabot, Mr. and Mrs. Marvin Sprague and Mr. and Mrs. Arthur Nash, all of Wellesly Hills; Miss Mary White and Mr. George Rancoul White of Newton Lower Falls, Mr. and Mrs. Charles A. Stillman, Messrs. Allyn and Allston Stillman and Misses Harriet and Elizabeth Stillman of West Newton; Alfred Potter of Cambridge, Mrs. Frank P. Whiting of Brookline; Mrs. Julia A. Whiting of Brooklyn, Mr. Whiting's mother; Mrs. Wm. P. Beale of Brooklyn, Mr. Whiting's sister; Alfred Ordway of Boston, W. H. Dwelley, Jr., of Boston, Edward M. Smith and Mrs. French of Jamaica Plain and Miss Katie Mason of Boston.

HANCOCK-WADMAN.

Mr. Frank Soper Hancock and Miss Prudence Mary Wadman, daughter of the late Theophilus G. Wadman were united in marriage last evening at the residence of Mrs. Levi Hancock, 146 Walnut street, Newtonville. The officiating clergyman was Rev. A. S. Gumbart of Roxbury. Both of the contracting parties formerly resided in this city and many Lowell people were present at the ceremony. This was performed under a canopy of potted plants and fall foliage. The bride was given away by her brother Mr. T. William Wadman. The best man was Mr. F. H. Woodman of Beverly, and the maid of honor, Miss Carrie M. Wadman of Roxbury. The bride was attended by Miss Daisy Batchelder of Watertown, Miss Leslie Vance Grant and Miss Maria Louise Kidder of Newton. The ushers were Messrs. Clarence I. Pickett, Vernon S. Wadman, Henry G. Hamblett of Boston and W. H. Andrews of Cambridge. The gown worn by the bride was very beautiful and was of white corded silk, en train, with duchess lace, garniture and diamond ornaments. She carried bride's roses. After the ceremony a reception was held. Mr. and Mrs. Hancock on their return from their wedding tour will reside in Newtonville.

Dr. Colburn DENTIST 53 MERK ST.

Highest of all in Leavening Power.—Latest U. S. Gov't Report.

Royal Baking Powder

ABSOLUTELY PURE

TAXATION QUESTION.

HEARING AT THE STATE HOUSE ON THIS MATTER.

Shall Municipal Bonds be Exempt From Levy?—Mayor Pickman Expresses His Opinion in Favor of Exemption and States His Reasons Therefor.

The committee on taxation laws was prepared to hear all persons interested in the subject of taxation of legacies and successions and exemption of municipal bonds from taxation yesterday in room 10 at the the state house. The exemption of municipal bonds was the first matter taken up.

City Solicitor Bailey of Boston appeared. He said that he understood that Commissioner Endicott had stated that were the bonds exempted the state would lose several millions of taxable property. Mr. Bailey didnot wish to address the committee, since he had done so previously, but wished to hear Mr. Endicott.

Mayor Farr of Holyoke thought it would be an advantage to have municipal bonds exempted.

J. J. Pickman of Lowell intimated that it was the opinion of the treasurer of his city that municipal bonds should be exempted.

Commissioner Endicott presented statistics concerning municipal bonds. He showed the amount derived from the taxation of the bonds, and stated that were it lost the state tax would have to be increased to make up the deficit.

The commissioners quoted from the report of the savings banks of 1892 and submitted the following statement:

Public funds	$54,107,693
Loans to counties, cities, towns	9,405,957
	$63,513,650

This amount is made up as follows:

United States bonds	$1,884,596
Massachusetts bonds	209,560
Municipal bonds of other states	19,448,116
County, city and town securities in Massachusetts	42,471,278
	$63,513,550

One-half of 1 per cent. on $42,471,278 is $212-356.39.

The state tax in 1893 was $2,500,000.

Boston pays 36 57-100 per cent., that is $914,375, which equals $77,648.92 of the $212,356.39.

A little discussion between Solicitor Bailey and the commissioner closed the hearing for the day.

The second matter that was advertised for a hearing was the legacy and succession taxation.

The committee is surprised at the extreme reticence on the part of the public regarding this great phase of the question which two parties, republican and democratic, incorporated in their state platforms.

Up to the present, though the special committee has thrown the subject open for discussion on various occasions, no one has appeared to speak on it.

It has not met with the enthusiastic support or opposition that is generally accorded a state issue.

The committee, however, has not given up, but will even wait to the eleventh hour to hear interested persons.

CUT A FIGURE.

As a Turk But a Party of Lowell Men Sized Him Up.

An amusing incident occurred in the Midway Plaisance, World's Fair, on Monday evening, on the occasion of the grand international ball at the Vienna cafe. Those of this city who have made the trip down the Midway can appreciate the incident. The ball consisted of two parts, a ball and dancing by all the peoples from the Midway shows and the second part of a dance order in which the general public is allowed participation.

In the audience during the first part were six Lowell men. To their great surprise they thought they recognized a Turk, as a prominent young man of North Chelmsford, one who comes of good family, and who has at several times "cut quite a figure" as a baton thrower at the head of the North Chelmsford band. The impression was greatly strengthened by the statement of one of the party that the young man in question went to Chicago from Lowell on the same train with him.

The young man looked well in his Turkish rig and was accompanied by a female also in Turkish dress. She veiled her face in the custom of the Orient.

The North Chelmsford youngster apparently thought he had a right to masquerade in foreign style being so far from home and he carried the "bluff" out pretty well, for after the first surprise he did respond or take notice of the guying of the Lowell men. But the latter are quite positive that a Turkish costume and a fez were not disguise complete for the young man.

Vote Early and Often.

It will be noticed today that the list of candidates for THE SUN house lot has been cut down to those names credited with 50 or more votes. This is done to secure more room as the list is steadily growing. The votes are kept recorded here and as each total of those dropped reaches 50 it will be added again.

Votes are being received but it should be remembered that the early votes count and everybody should send them in at once.

From Our Five o'clock Edition of Yesterday.

DARING BURGLARY.

HOLBROOK POST OFFICE ROBBED OF $300.

The Thieves Fired Shots at Citizens Who Saw Them and Made Their Escape.

By Telegraph to THE SUN.

HOLBROOK, Oct. 19. Shortly after 2 o'clock this morning, Ephraim Lincoln was awakened by the slamming of a door in the post ofice, which is close by. Upon lifting a window and asking who was there he was told to keep quiet. A shot was also fired.

A minute or two afterward a blaze was discovered in the post office. Mr. Lincoln awoke his son, Postmaster E. Frank Lincoln, who immediately gave the alarm, calling out the department.

After the blaze was extinguished it was found that the safe had been blown open and upwards of $300 in money and stamps taken. The livery stable of Charles McCarter was also entered, but the safe was found untouched. Some burglars' tools were found in McCarter's stable this morning.

Thomas O'Neill residing at some distance put his head out of a window, and asked two men whom he saw running towards Brockton where the fire was, and then sent two bullets whizzing past his head.

MELLO'S PLANS.

He Will Establish a Provisional Government in Brazil.

By Telegraph to THE SUN.

NEW YORK, Oct. 19.—The Herald correspondent sends advices that the revolutionary party under Admiral Mello will establish a provisional government at Desterro. A general plan of government will be arranged, and a program for offensive and defensive attacks will be mapped out. The leaders hope to obtain recognition from foreign powers.

DEAD BODIES FOUND.

Mysterious Death of Three Men in Central Park, New York.

By Telegraph to THE SUN.

NEW YORK, Oct. 19. Early this morning the dead bodies of two police officers, named Hayes and Lyons and a citizen named Thomas Surey, were found in Croquet Cottage, Central Park. Officer George Roban was found in an unconscious condition and is now dying. It is supposed they were overcome with sewer gas.

DAMAGES AWARDED

To a Man Bitten While Preventing a Dog Fight.

By Telegraph to THE SUN.

BOSTON, Oct. 19. Today the Supreme court rendered a verdict of $875 in the case of David P. Nettison vs. Homer C. Strong, for injuries sustained by being bitten by a dog while preventing the animal from fighting.

CONFESSES MURDER.

Michael Carey of Southbridge Killed Wife in Drunken Frenzy.

By Telegraph to THE SUN.

WORCESTER, Oct. 19. Michael Carey of Southbridge confesses murdering his wife last Thursday. Committed murder in drunken frenzie.

THE SENATE.

A Big Deficit in National Finances at End of Fiscal Year.

By Telegraph to THE SUN.

WASHINGTON, D. C., Oct. 18. The senate was called to order at 10 o'clock this morning but a quorum was not present. The report of the treasury showed that if the financial situation does not change there will be a deficit of $350,000,000 at the end of the year. At 11 o'clock a quorum was present and business was commenced on revision of the journal.

Ex-Representative Babbit of Taunton Falls Unconscious.

By Telegraph to THE SUN.

TAUNTON, Oct. 19. Ex-representative Babbitt today dropped unconscious on entering his house. A bad wound was found on his head and nobody knows how it was inflicted.

Young Suicide Identified.

By Telegraph to THE SUN.

BOSTON, Oct 19. The young man found dead in the Parker house yesterday was E. A. Towle of Westfield and not F. A. Nichols of New York as he registered. He was a student in the institute of technology. He committed suicide.

Firemen Injured.

By Telegraph to THE SUN.

NEW YORK, Oct. 19. After the fire which swept away nearly half a block, last night, Capt. Gaffney of fire engine 26 and three firemen were injured by the falling off a roof to the ground. The injured were taken to the hospital.

St. Andrew's Church to be Dedicated.

St. Andrew's church which has been undergoing extensive repairs will be rededicated on October 29 by Bishop Brady, who will also on that occasion administer the sacrament of confirmation. A solemn high mass will be celebrated at 10 o'clock at which the children will receive holy communion.

Marriage Intentions.

The following intentions were recorded at the city clerk's office today:

Elzear Langlois, 20, to Eugenie Lepage, 19.

Alphonso Desjardins, Quincy, 32, to Pamela Dumais, 28.

Clearance Sale!

Louis Alexander, successor to Emerson, the tailor, 37 Central street, is a practical cutter of long experience in first class New York houses. Fall goods now ready for inspection.

Big Sale of Crockery,

Glassware and tinware at Dickson Bros., tea store, Merrimack street, sign of the big steaming teapot.

Money loaned on endorsed notes, personal securities and second mortgages on real estate by J. B. Swift, 9 Barristers hall. Telephone 405-4.

Business was never better than at present at Lampron's, 21 Central street. This is the finest place in the city for photographs.

A. J. Howe will place you in a home of your own in any part of the city. Call at 48 Central street.

Conant & Company.

184 and 186 Central Street.

$12 SINGLE DRIVING HARNESSES FOR $9.00.

O'Donnell & Gilbride

WE ARE DETERMINED TO MAKE THINGS HUM In Our

CORSET DEPARTMENT.

We know that this can be done in only one way, and that by giving values unapproachable in themselves and not to be found elsewhere.

This Is Common Sense.

A Lowell lady knows a good thing when she sees it, and knows absolutely whether the price is correct or not. When thousands of those ladies can be found every year buying their Corsets from us, it is proof POSITIVE that, firstly, we have the right goods, and secondly, our prices are the lowest.

Among the Brands We Carry are:

Thompson's Glove Fitting,

Dr. Warren's Heath and Coraline,

Somerset and Madame Warren's Dress Reform Waist.

Ferris Waist, P. D., and French Woven Corsets.

Two Hummers Today.

At 49c. Per Pair,

Our J. and C. Columbia Corset in black, white, and Drab, extra long waist, sizes 18 to 30, and equal to anything offered by our competitors at 75c.

At 75c. Per Pair,

Our R. & G. Indestructible Corset, in black, white and drab, with Fancy Trimmings, Bone Hips, and guaranteed Perfect Fitting, sizes 18 to 32. This Corset is equal to any $1 Corset in Lowell.

IMPORTANT ANNOUNCEMENT.

Yesterday we closed negotiations with a well-known Dress Goods Manufacturer for his stock on hand at 50c. on the Dollar, and on Monday morning we will be prepared to offer some wonderful bargains in Dress Goods. Watch Monday's papers for Bargains.

O'DONNELL & GILBRIDE.

OUR LINE OF

LADIES' - SKIRTS

Is large and varied in styles and fabrics. The materials used embraces Felt, Flannel, Sateen, Silk and Satin. Our most popular brand is the CROW BRAND Fast Black Skirt, warranted not to change color in washing, age, or exposure, superior in quality, unequaled in workmanship.

At 98c. Each

We will offer 50 dozen Fast Black Quilted Sateen Skirts, which we bought to sell at $1.50 each.

At $1.49 Each

We shall sell 30 dozens extra fine Sateen Skirts, lined throughout, with pleated ruffle, and sold regularly at $2 each.

O'Donnell and Gilbride,

HOUSE FURNISHERS,

Merrimack, Palmer and Middle Sts.

Cold Weather News.

As the cold weather approaches we think of heating our room. Where can we buy to the best advantage? GAYNOR & CO. are selling

Nice Heating Stoves for $1.50, $2, $3 and Upwards

COME AND SEE THEM.

Stove Boards at hard time prices. Ranges to suit everybody. We have just received a large lot of Easels and are selling them from 45c. upwards. Don't fail to get one of them. Repairing Stoves, Furniture, etc., a Specialty.

J. J. Gaynor & Co., 22, 24, 26 Prescott St.

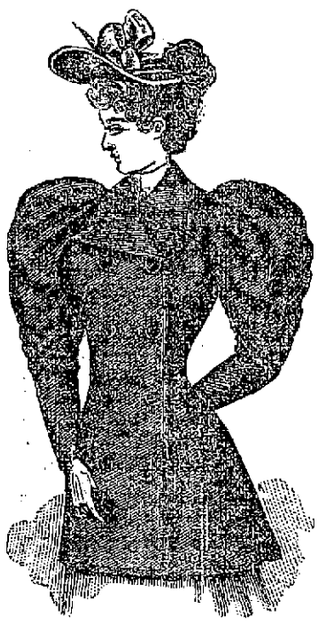

THE NEW YORK

Cloak and Suit Co.

NO 8 JOHN STREET.

We invite the closest inspection of our Garments and Furs, knowing that for style, fit, and price we cannot be beaten. Examine carefully the Bargains we offer at Our Great Sale This Week.

For $3.99.

One lot of JACKETS, like cut, made of good Cheviot Cloth, Full Sleeve and Umbrella Skirt, special price this week, $3.99.

For $3.25.

One lot of Misses' Jackets, sizes 12 to 18 years, in Navy, Black and Havanna Brown, large Sleeves and Umbrella Skirt; very nobby. Special price this week, $3.25.

For $12.48.

One lot of Seal Plush Sacques 40 inches long, Satin Lined, Seal Ornaments. Special price this week, $12.48.

For $22.50.

One lot Best Monkey Capes, 20 inches long, Seal Collar, made in the latest cut. Special price this week $22.50; cannot be duplicated less than $29.50.

MOIR BROS. & Co.,

New Numbers, 119, 121, 123 Merrimack Street.

MONEY! MONEY!!

MUST BE HAD, AND THAT AT ONCE.

We've Too Many Goods By Far.

$5000 must be had in the next ten days if we would avert dire CALAMITY upon ourselves and our creditors. We are in a tight place and are willing to sell half our stock in order to gain the desired amount. We appeal to you to help us. Look at the prices.

Ladies' extra heavy Jersey ribbed Underwear with long sleeves, actually worth 35c, to avert dire calamity 19c each.

Ladies' extra quality fine Merino Vests and pants, worth 50c, to avert dire calamity 30c each

Children's fine all wool Scarlet Medicated Underwear, actually worth 30c, to avert dire calamity 15c each.

Gents' extra quality Camel's Hair and natural wool Hose, worth 25c, to avert dire calamity 19c a pair.

36 dozen best black wool Felt Hats, sold in every store in town for $1, to avert dire calamity 19c each.

60 dozen of the popular trimming Feather Algrettes, in every color, always sold for 25c, to avert dire calamity, 9c.

50c elegant fancy Aprons, to avert dire calamity 25c each.

75c children's real Scotch Tam O'Shanters, to avert dire calamity 49c each.

1 lot infants' hand knit Hoods, in all colors worth 50, to avert dire calamity 25c.

48 dozen real Glace Kid Gloves, 4 large buttons mousquetaire wrists, in tans browns, pearls black drabs add English reds, always sold at $1.25 to avert dire calamity 79c a pair.

Bolding Bros. Kenwood Knitting Silks, in every shade, worth 35c, to avert dire calamity 25c a ball.

24 dozen ladies' hand knit Chenile Fascinators in all colors, well worth 87c, to avert dire calamity 49c each.

6000 yards Silk Ribbons in all colors, 2½ inches wide, always 25c, to avert dire calamity, 3c a yard.

5000 dozen Willimantic Cotton, sold in all stores for 5c a spool, to get money quick 2½c a spool

96 dozen Children's Fast Black Hosiery, in all sizes, always 12c a paid, to avert dire calamity, 8c a pair.

John D. Cutter's Best Spool Silk, full size 10c spools, are sold for that everywhere, to avert dire calamity, 60c a dozen, 5c a spool.

Ladies' all-wool Cashmere Waists in black, cardinal, navy blue and garnet, actually sold for $2, to avert dire calamity $1.25.

100 dozen all pure linen Checked Towels, actually worth 10c., to avert dire calamity 5c. each.

7c. best Roll Dress binding Braid, to avert dire calamity 3c. a roll.

18 dozen Felt Lambrequins, 2 1-2 yards long, actually worth $1, to avert dire calamity 79c.

25c fine embroidered Handkerchief, to avert dire calamity 12 1-2c.

15c bottle pure Ammonia, to avert dire calamity 9c a bottle.

25c bottle extract Witch Hazel to avert dire calamity 15c a bottle.

25c best Bay Rum, to avert dire calamity 10c a bottle.

Sale Begins This Morning. Come One, Come All.

Moir Bros. & Co., Nos. 119, 121, 123 Merrimack Street.

FALL

MILLINERY.

HATS AND BONNETS,

Stylishly Trimmed,

98c., $1.47 and $1.97 Each,

Worth from $3 to $4 Each. Call and Examine.

M. J. BRADY,

PALMER STREET.

GRAND DEMONSTRATION.

FIRE AND WATERPROOF

Stove Polishing Pad.

Should be pleased to see every lady during this week at the

Enterprise - Cash - Grocery AND TEA HOUSE.

A. W. Derbyshire & Co., Props.,

Nos. 5 and 6 Prescott Street.

F. R. FOSTER,

DEALER IN

Hardware, Cutlery, Glass and Putty, Carpenters' and Machinists' Tools.

No. 67 Dutton Street.

DR. GEO. J. CONSTANTINEAU SURGEON DENTIST LOWELL

NOTRE DAME ACADEMY

LOWELL, MASS.

Boarding and Day School for Young Ladies

ESTABLISHED 1852. - - - CHARTERED 1866.

This school continues the careful training and thorough instruction in every department for which it has hitherto been so favorably known. For particulars address: The Superior, Notre Dame Academy, Lowell, Mass.

CLAIRVOYANT AND TEST MEDIUM.

Magnetic treatment and botanic remedies given. Sittings daily. Patients successfully treated by mail. Send leading symptoms; also send $1 for examination and prescription.

Dr. T. Perrin Armstrong, (LATE OF ENGLAND.)

25 LAWRENCE ST., LOWELL, MASS.

BARGAINS!!

6 pounds Good Rice	25 cents
5 pounds Tapioca	25 cents
3 pounds Raisins	25 cents
3 pounds Currants	25 cents
6 pounds Rolled Oats	25 cents
6 pounds Starch	25 cents
10 bars Soap	25 cents
5 boxes Sardines	25 cents
3 boxes Mince Meat	25 cents
8 bottles Root Beer	25 cents
2 cans Peaches	25 cents
2 cans Salmon	25 cents
3 cans Peas	25 cents
4 bottles Ammonia	25 cents
3 Mugs Mustard	25 cents
2 pounds Hops	25 cents
1 gallon Molasses	25 cents
6 Boxes Maccaroni	25 cents
8 dozen Crackers	25 cents
4 packages Corn Starch	25 cents

FARLEY'S .·. CASH .·. GROCERY,

78 Corham Street.

PARLOR STOVES AND RANGES.

We have them in a large variety of patterns and prices

FROM $3 TO $45.

Cash or Instalments. We take your old stove in part payment for a new one.

Don't buy a Range till you have seen our

New Century.

The Handsomest and Best.

A complete line of Furniture, Carpets, etc., always on hand.

For the Latest Designs.

For the Best Goods.

For the Lowest Prices.

For the Easiest Terms, go to

A. E. O'HEIR & CO.

Office: 10 and 12 Merrimack Street,

(Opposite Post Office.)

N. B.—Auction Sales conducted in all parts of the city or state.

A discussion which took place the other evening among a number of old smokers was as to the merits of the best Cigar and the honors easily came to

Curfew 10c. Cigar.

THE LOWELL DAILY SUN

VOL. XX. NO. 41. LOWELL, MASS., FRIDAY, OCTOBER 20, 1893. PRICE ONE CENT

Second Edition

5 O'CLOCK

☞THE SUN is the only penny paper in Lowell receiving cable and telegraphic despatches. Most of the news items in this issue can be found in the other local papers tomorrow, if you are willing to wait till then.

TWO TRAINS

Reported Wrecked and Many Killed and Injured.

ONE SAID TO BE A RAYMOND TRAIN.

Malicious Attempt to Wreck a Georgetown Train.

By Telegraph to THE SUN.

BOSTON, Oct. 20.—A dispatch from Michigan this morning states that a frightful railroad accident occurred at Nichols on the Grand Trunk road.

The first report stated that it was Raymond Whitcomb fast express from the east, that 25 were killed and 50 injured.

Later reports say the results are not so bad. Four bodies have been recovered.

The Raymond & Whitcomb office in Boston has received no intelligence of the accident and cannot tell whether it was one of their trains.

Seven Killed Here.

By Telegraph to THE SUN.

KANKAKEE, Ill., Oct. 20. Seven killed and ten or more injured is the intelligence of an accident to a fast mail train on the Illinois Central after midnight. The train was bound for Chicago and was wrecked at Otto Junction.

Attempt to Wreck Georgetown Train.

By Telegraph to THE SUN.

GEORGETOWN, Mass., Oct. 20.—An attempt was made to wreck the midnight freight or an early passenger train this morning. The switch light was put out and the lumber was piled on the tracks. The freight was an hour late, and Freight master Archibald discovered the obstruction in time to avert the disaster.

POLICE COURT.

Hadley, J.

The unlucky number 13 came up as if by chance today in court. It happened in counting up the drunk cases—there were 13 of them.

John Ryan has been in court on charges of drunkenness several times and this morning he pleaded to be allowed to go The court granted his request on condition that he will try and reform his habits.

Thomas Mulranin will be under Sheriff Cushing's charge for the next four months, for indulging in the ardent.

Bridget Robinson may attribute her sentence of five months in the work house to a lack of strength in resisting the temptation to partake of the forbidden beverage.

John A. Thornton was sent to the work house for six months for drunkenness.

Ellen Noonan, another drunk, will spend four months within the walls of the work house.

James Mitchell was booked as a common drunkard and was sentenced to the reformatory. His wife pleaded with the judge to let her husband off, and Judge Hadley finally consented to change the sentence to five months in the workhouse.

Theresa Rowe, whom William Mitchell charged with stealing $20 from him was continued in $200 till to-morrow.

The assault case on Wong Quong was then called. Oscar Marchand, the defendant, pleaded guilty to the assault charge, but pleaded not guilty to the charge of drunkenness.

Wong Quong, the plaintiff, testified that he kept a store on Moody street and last Sunday night attempted to enter his store but found the steps occupied by some children. He told them to step aside when young Marchand stepped up and struck him on the nose with some hard instrument.

Sergeant Kew testified arresting Marchand who was drunk. He found a lead knuckle on Marchand's person and he gave it to the chief.

The defendant said that he saw the Chinaman pulling his little brother's hair and so he came along and knocked Wong down and kicked him. He was fined $20.

BOWLING NEWS.

Last night the Vesper tournament was continued with a match between Teams 5 and 6. The score is as follows:

TEAM NO. 5.				Total.	Avg.
Perley	129	131	163	423	141
Thompson	128	169	128	425	142
Hart	133	154	148	435	145
Howard	159	123	141	423	141
Swapp	143	158	123	424	141
Coburn	142	133	138	413	138
Totals	834	868	841	2543	148
TEAM NO. 6.					
Salmon	151	161	183	495	165
Butler	130	129	130	390	130
Nesmith	120	119	126	365	122
Whittier	150	150	150	450	150
Farrington	144	165	157	466	155
Corner	110	110	110	330	110
Totals	805	835	856	2496	139

PECULIAR FIX

In Which Mrs. Phelps May Find Herself.

REMARRIED BEFORE DECREE ABSOLUTE WAS MADE LEGAL.

Her Former Husband to Ask For the Court's Opinion.

The Globe correspondent has discovered the following case of alleged tangled matrimonial relations of a well known Lowell couple, which he attributes to a failure in complete adherence to the law. It is stated that the types have made the names of two of the parties wrong, inasmuch as it reported that it should be McMonagle and not McGonagle.

The story in part as relating to the matrimonial end of it, is printed by the Globe as follows:

"If Mr. and Mrs. Fred McMonagle of this town could be perfectly sure that they are really man and wife; if Mrs. McMonagle only knew whether or not she had been divorced from her husband, and what her exact relations to Olin L. Phelps are, then she and Mr. McMonagle would be a great deal happier than they are at present, and they are not so very miserable either.

"They find themselves in the predicament of being married and yet semi-divorced and so intricate are the ways of the law that Mrs. McMonagle may possibly discover that she will have to get divorced from a man to whom she doesn't know whether she is married or not in order that she may remarry a man from whom she does not know whether she has been divorced or not.

"The Superior court of Middlesex county will next week try to settle the question whether Mrs. McMonagle is really married and if so to whom.

"It all came about in this way: About 14 years ago Mrs. McMonagle, whose maiden name was Hannah S. Allen, and Mr. McMonagle where married in Lowell. They lived happily together for more than 10 years, and two children were born to them."

Then follows a sketch of the family troubles leading up to the securing of a divorce by Mrs. McMonagle from her husband.

"In 1891 she applied for a divorce and the court granted her a decree nisi. This is a conditional divorce which may be made absolute at the end of six months only upon formal application.

"Either Mrs. McMonagle did not understand the technicalities of the law or else she forgot to make the formal application. At any rate she supposed she was rid of Mr. McMonagle for good and all.

So when Mr. Phelps came along and took pity on her lone condition and told her how sorry he was that she should work so hard to support her children, and how he would like to help her she accepted his proposal and they were married, or at least the ceremony was performed over them by a Baptist minister.

"For nearly a year Mr. and Mrs. Phelps—or Mr. Phelps and Mrs. McMonagle, whichever it was—lived very happily together in Lowell, never dreaming that any complication could arise or that there were any clouds on the title to their matrimonial estate."

Then follows an account of Mr. McMonagle's turning over a new leaf, and the awakening of his attachment for his wife. It is further stated that a lawyer was consulted in regard to the steps necessary for Mrs. Phelps to become Mrs. McMonagle again, with the result that a decision was given the that marriage to Mr. Phelps might or might not be legal.

The court could annul the decree nisi, but there was a question about that, on account of the marriage to Mr. Phelps.

The lawyer advised Mr. McMonagle to appear in court and let the judges straighten out the kinds in the case.

BURGLARS IN LIMBO.

Inspectors Laflamme and Allen Make a Good Catch.

Inspectors Laflamme and Allen made a good catch at the Middlesex street station this morning.

They captured two fellows who must have been quite "slick" and very light fingered if spoils count for anything. They claim to be brothers. Their names, or at least the names they gave to the police, are William and Robert Crosby, aged 25 and 27 years respectively, and they claim New York and Boston as their residence, though the police are inclined to believe that the latter place is their residence.

When searched at the station the following articles were found on the person of William Crosby: one gold watch with the name "M. T. Coburn, Liverpool," and the initials "E. I. B., February 9, 1862," engraved upon the case; silver knife with "Etta" engraved upon it; diamond stud, breast pin, two gold rings, diamond ring, marked "Henry to Etta;" pair of gold bracelets, pearl cuff buttons, gold pin with initials "F. C.;" a pawn ticket issued by the People's Loan office on Shawmut ave., Boston, showing that a gold watch had been pawned there Oct. 18, for which $2.50 was received; also three railroad tickets to Boston. The tickets lead to the supposition that there must have been a third party who escaped the officers. On the person of Robert was found two gold pins; gold collar button; gold chain, charm, ivory pencil and locket with a lock of hair enclosed in it; penknife, a crucifix, and a ragman's license issued to James Riley.

DEATHS.

Bridget Flannagan, aged 74 years, died Wednesday night at her home in North Billerica.

Jabez Edwards, an old and highly esteemed resident, died yesterday at 99 Summer street, aged 78 years.

Sun House-Lot Contest.

☞For ballot and conditions see page 2.

The Following is the Result of the Vote Cast Up to Yesterday Noon:

William V. Meade, President Saugus Club	1721
J. P. Mahoney, Financial Secretary, Court Wamesit, A. O. F.	1328
Hugh McGuade, President, Young Men's Catholic Institute	1128
Edward M. Bowers, Pres. Lowell Reform Club	1003
J. F. McLoughlin, Pres, Clover Club.	762
S. P. O'Boyle, Rec. Sec. Immaculate Conception Temperance Society	475
F. A. Carlson, Pres. Central Labor Union	389
P. O'Neil, S. C. R. Court Middlesex, A. O. F.	267
E. P. McOsker, President Les Miserables	227
Dan. Gray, 158 Lakeview avenue, Pres. Coon Club	151
M. J. Manning, President Mathew Temperance Institute	134
Murdock McKinnon, Pres. Atlantic Social Club	128
James McLaughlin, C. R. Court General Shields	125
William Hodgson, Recording Secretary Merrimack Lodge, I. O. O. F.	101
Thomas Leeson, Sr. Woodard, Court Merrimack, A. O. F.	59
Thomas F. Connelly, Sec. Central Labor Union.	58
Wm. J. Blapk, Lecture Master and Chaplain Manchester Unity. I. O. O. F.	57
Frank Curry, Pres. Boiler Makers union	56
John S. Mayo, Senior Woodward Court City of Lowell, A. O. F.	50

OUR THEATRES.

OPERA HOUSE.—To say that Lester Wallack's old play "Rosedale" was produced at the Opera house by a company, a large portion of which was originally trained for this particular play at the Boston Museum, would be sufficient praise. The members of the Boston Museum company are always good, generally distinguished for eminent talent, and when they leave the company they usually take leading positions in traveling dramatic concerns.

The company which appeared at the Opera house last evening has talent enough for several average companies and could furnish several stars that would shine in smaller spheres.

The play itself is romantic and the leading roles as rendered by Joe Haworth, Sadie Martinot, Annie Clark, Kate Ryan, Frank J. Keernan, Helen Dayne, Belle Stokes and Mark Price were all that could be desired in the line of artistic interpretation of the author and of finesse in acting. The ball scene near the close was a realistic feature as was indeed every other scene presented. The performance was thoroughly enjoyed by the large audience present and the fact that it will be repeated tonight, tomorrow afternoon and evening will ensure a large attendance in each case. Julia Batchelder, a Lowell girl is a member of the company but plays a rather obscure part. In such a talented company however, this is no reflection on her ability.

BIJOU THEATRE—A new and surprising bill was presented last evening. It will be given today and tomorrow and should receive the attention of the entire city. It is Prof. Bristol's troupe of trained horses. They are wonderfully intelligent equines, and at the command of the professor performs feats which cannot fail to surprise onlookers. Last night's audience went wild over the performance.

POLITICAL GOSSIP.

The registrars held sessions yesterday afternoon and evening, and the totals showed that very nearly 200 names had been added to the list. This is an excellent showing and goes to prove that the party managers are sparing no efforts in this direction. While the republicans had the best of it in the afternoon, the democratic registration during the evening more than offset this apparent lead.

Chairman Farley's lieutenants are doing noble work for the democracy, and it must please them to see that their labor is bearing merit. Registration is the factor that counts, and behooves all good democrats to see that their names are on the lists.

***

Candidate Greenalge and Ex-czar Reed are to add to the symposium at the state republican club banquet in Music hall, Boston, next Wednesday evening. 'Tis said that a clique of the local g. o. p. is going down if the members can raise the wherewithal to pay the freight.

***

This evening the Hon. "Shirtsleeves" Walker will entertain the local g. o. p. in Huntington hall with a speech, and Larkin T. Trull in the capacity of chairman will probably pour forth a few prosaic gems. Janitor Brousseau will probably see that the temperature is warm, while ex-Mayor Palmer will have a chance to make comparisons.

***

Registration is in progress in Dracut at the old town house to lay.

***

"Reed and Foraker is the latest republican ticket for 1896. Beef and wind."—Portsmouth Times.

ADDITIONAL LOCALS.

Mr. Gordon McLean of Tanner street, was presented a roll of carpet by friends last evening,

A Central street jeweler is to send up a big hot air balloon from his store tomorrow afternoon.

The Horace Mann association of this city is sending out circulars calling for the voters to rally for the public schools.

Court Wamesit 7879, A. O. F., held its regular meeting last night, and initiated five, and acted on ten propositions. An excellent entertainment was also given.

If you do not know where to go to get good family medicines just call at the Palace Pharmacy, 53 Prescott street, where you will find the best line in the city.

Loupret, the photo artist at Mansur block is making extensive alterations in his parlors and in a few days he will be better prepared than ever to attend to the wants of his friends and patrons.

The following Lowell people, booked through Murphy's steamship agency, leave Boston tomorrow for the old country on the Cunard line steamer Catalonia: Mr. George Ross, Mrs. Maria Ross, Miss Jennie Hutton, William Furness and John McLean.

"J. and C" Columbia corsets in all colors and all sizes only 4ac. a pair, the usual prices are 49c or 50c., but never sold for 75c. in New England. Many bargains still remain in the special job lot of fine N. Y. made up cotton underwear at 50 per cent. under real value. Cook, Taylor & Co., Central street.

The Belvidere Whist club which has been in existence six years has arranged a series of games to be played during the coming winter season. The members are: Mr. and Mrs. Abner S. Adams, Mr. and Mrs. J. H. Pinder, Mr. and Mrs. Geo. A. Marden, Mr. and Mrs. C. W. Wilder, Mr. and Mrs. Prescott Gates, Col. A. A. Haggett and wife and Miss Minnie Haggett, Miss Maud Lancaster, Mr. and Mrs. O. H. Moulton, Mr. and Mrs. A. G. Pollard, Mr. and Mrs. E. T. Rowell, Mr. and Mrs. O.H. Perry, Mr. and Mrs. Chas. J. Glidden, Mr. and Mrs. F. B. Shedd, Mr. and Mrs. J. W. C. Pickering.

CHILDREN IN A PANIC.

Someone Cried "Fire" and Six Hundred Pupils Rushed For a Door.

WASHINGTON, Oct. 20.—In one of the public school buildings in this city, three stories high, with only one narrow exit available, in which 600 colored pupils were crowded together, a panic occurred yesterday through one of the children fainting and others raising a cry of fire. A mad rush was made for the doorway, where the frightened children became jammed in a heap, and struggled and fought and trampled each other down after the manner of adults in similar position. When the police, janitors and teachers succeeded in separating the mass a considerable number of injured children were carried to the hospitals and to their homes, some of them it is feared fatally hurt.

Building Collapsed.

NASHVILLE, Oct. 20.—A building in Hopkinsville, Ky., which was undergoing repairs, collapsed, killing John Parker, a bricklayer, and fatally injuring Charles Davis and another workman, name unknown. Several other workmen were severely hurt.

Buried Alive.

PITTSBURG, Oct. 20.—In the Carnegie steel works at Homestead, laborers digging a trench were covered under several feet of clay by a cave-in. Andrew Durk and John McManus were dead when taken out. Five others were seriously injured.

CHRISTIANS

Are in Danger in Persian Territory.

BRUTAL MURDER OF AN AMERICAN MERCHANT.

In Which the Moslems of a Whole City Took Part.

NEW YORK, Oct. 20.—Much uneasiness is felt by the missionary societies in this city on account of reports of continued persecution of Christians which are being received from their representatives in foreign lands.

The latest of these reports to Rev. Mr. Gilman, secretary of the American Bible society, came yesterday, through a letter from Rev. W. L. Whipple, agent of that society in Persia. The latter was dated at Tabrise, Sept. 9 last, and contained a graphic account of the murder of an American Christian in Oroomah, a short time before.

"There has been a grave state of affairs," says Mr. Whipple, "in Oroomah since I wrote you last, an uprising of the Moslems against the Christians. There was a mob of Moslems led by theological students of the Mullahs against an American merchant, a member of the Protestant church. They circulated a false report about him, and inflamed the rabble, until, finally, he was dragged from his shop and hurried off to the large mosque near by. He was severely beaten on the way. When they reached the mosque, some wanted to kill him at once, others tried to save him. He was given an opportunity of becoming a Mussulman, but this he said he would not do. He asked five minutes in which to pray and prepare for death.

A Dastardly Deed.

"While he was praying, some say, one Moslem stabbed him in the back with an hanjar, the long Persian poniard. Then others stabbed him until he died. It is said that there were more than 400 stab wounds on his body. They then put a rope around his neck and dragged his body to the outer wall of the city and threw it into a ditch of stagnant water, a very foul place. They killed a dog and threw it in by his side.

"There was great excitement, of course, all the day, and threats were freely made that now was the time to massacre all the 'Christian dogs' in the city and thus put a stop to the proselyting. Several Nestorians and Armenians were severely beaten during the uprising and had to flee for their lives.

"The Christians are very much frightened, and some have fled to other places. There seems to be unusual animosity on the part of the Moslems against them. They say the Christians are getting rich and holding up their heads, and soon they will rise up and take their land and religion from them. It is a fact that the Christians are advancing in learning and wealth, but it is one of the results of the gospel."

In concluding his letter, Mr. Whipple speaks of the reported bad health of the Shah of Persia, and the likelihood of his death at no distant day. The present shah is more than 62 years old.

Robbers Captured.

PITTSBURG, Oct. 20.—Mrs. Rachel Logan's house, about one mile from Coraopolis, was entered by five masked burglars, who took her from bed, and then, by torture and threats, succeeded in robbing her of $515. Detectives have captured four of the men and they expect soon to get the fifth. Three have made confessions. They expected to get anywhere from $40,000 to $50,000.

Jumped Into the Well.

BRIDGEPORT, Conn., Oct. 20.—A second autopsy was held on Anna Orr's body, the relatives desiring to ascertain whether or not there were any marks of foul play. It disclosed no marks of violence. Circumstances caused Coroner Doten and other officers to think it might possibly have been lowered into the water. The family are now satisfied that, while delirious, she jumped into the well.

Typhus Successfully Treated.

GUADALAJARA, Mex., Oct. 20.—Experiments made in leading hospitals with a herb used by the Indians for the cure of typhus fever have been attended with remarkable success. The decoction made from the herb produces a semi-conscious condition and excites a powerful perspiration. All persons treated have promptly recovered.

Big Illicit Still Discovered.

LOUISVILLE, Oct. 20.—The largest moonshine distillery in eastern Kentucky was discovered and destroyed near Berksville by a deputy revenue collector's posse. There were two stills, and after destroying them the officials found 1500 gallons of beer and whisky, which they emptied. Tom Turner, one of the operators, was captured.

A Stage-Struck Young Couple.

PASSAIC, N. J., Oct. 20.—Miss Susan Griggs and George W. Grotsch, a young drug clerk, have disappeared simultaneously. They are believed to have gone away to get married and go on the stage. Both young people have been stage-struck for some time.

Five Tramps Killed.

TRENTON, Oct. 20.—By a collision last night between freight trains on the Philadelphia and Reading road five tramps were killed. Conductor Altman was seriously injured. The responsibility for it has not yet been placed.

Was Helping a Friend.

BINGHAMTON, N. Y., Oct. 20.—While helping a friend with a boat over a dam at Windsor, Bruce Blatchley missed his footing and fell into the river. Before assistance could reach him he was drowned.

Backed by a Britisher.

CORUNNA, Oct. 20.—It is reported here that a British vessel yesterday left Vigo, a seaport in the province of Pontevedra, with contraband of war for the Moors, now in the field near Melilla.

Tyler Takes a Wife.

PLATTSBURG, N. Y., Oct. 20.—Harry C. Tyler, the Springfield (Mass.) club's great bicycle rider, was married at his old home here yesterday to Miss Edith M. Thompson of Plattsburg.

Given Up For Lost.

DETROIT, Oct. 20.—The owners of the schooner Riverside have abandoned all hopes of her being safe in some port. She ought to have been heard from before now if she were safe.

Newport's City Treasurer Dead.

NEWPORT, R. I., Oct. 20.—David M. Coggshall, city treasurer since 1869, died yesterday afternoon after many weeks of severe illness.

GRAND JURY

RETURNS A REPORT OF ITS FINDING TO-DAY.

Patrick F. Blake is Indicted For Manslaughter and Pleads Not Guilty.

The grand jury returned its bill of findings at the court house this morning and among other indictments is one against Patrick F. Blake, for manslaughter, to which he pleads not guilty.

At the session of the high court the docket was taken up.

Sarah A. Nutting who yesterday was defaulted appeared in court this morning. She was charged with keeping a house of ill fame.

An elderly appearing woman suffering from paralysis, Mrs. Cutting was carried into court on a rocking chair, and was even carried to the witness stand. She cannot stand, nor dress herself or turn in bed.

A number of Ayer Junction people were present in court.

Lawyer Qua argued for some time to have the default removed on the grounds that the defendant could not be notified any sooner than was done. Phil Carey, a telegraph operator, was put on the stand and testified to sending a telegram.

Later the defendant was carried to the stand and propped up by pillows. She testified from her seat that she did not get any telegram till half past six last night.

She said that she was entirely helpless and had not been able to leave the house since the trial at Ayer. On cross examination she said that she had not been to a horse race last Friday.

The defendant's daughter a comely young woman testified that she had received no notice that the case was to come up until last night. A telegram had been received the night before last, but by a mistake it was sent to the residence of Charles Nutting in Ayer. Witness said she had to dress and undress her mother, feed her and turn her in bed. She also said that to her knowledge her mother had not left the house since the trial in Ayer. Mr. Carey was re-called to the stand and he produced the telegram he wrote and which was addressed to Sarah A. Nutting and not Charles Nutting. Mr. Qua then stated his intention of bringing the operator of Ayer into court tomorrow. The defendant was in on charges of liquor nuisances and one of common nuisance, the total bail, $800, furnished by a Mrs. Hadley, who swore that she owned the property, valued at $1600. The case will be brought up again on Monday.

Grand Jury Report.

The grand jury brought in its report this morning. The prisoners, or rather some of them, were given seats in the cage, and judging from the straw hats which many of them wore, they had been in jail some time.

In answering to their names it was noticed that one of the grand jury men had a severe attack of hoarseness.

The report showed the following indictments: Joseph Keefe and Katharine Broderick for adultery, and they pleaded not guilty.

Louis Andrieux and Rosanna Andrine for adultery. They pleaded not guilty.

Charles Thurston for escaping from the workhouse pleaded guilty.

Thomas Boyle, for carnal abuse of a female child, pleaded not guilty.

Frederick Savage for stealing a horse, carriage and a ride pleaded guilty.

Alexander Clement, assault with dangerous weapon, pleaded not guilty.

Peter Burns assault with dangerous weapon on Patrick Gaylin pleaded not guilty.

James Andrews, for breaking and entering and larceny from Prof. Mirault's house and other charges of larceny, pleaded not guilty. He was was also charged with breaking into a shop.

James Fitzpatrick, breaking and entering the house of S. A. Nesmith and larceny therefrom.

Louise J. Lamonte and Eugenie Biladeau for adultery pleaded not guilty.

Herbert Todd for breaking and entering Cuttle's stable and stealing a horse, embezzling a bicycle from George L. Cady and larceny of a bicycle pleaded not guilty.

Jeremiah Foley for caenal abuse, pleaded not guilty.

George Eckonmonas discharged, no bill being found.

William Cronan, no bill and discharged. Cronan was held in the lower court for larceny of $10 from a woman in Tyngsboro.

The grand jury was sent to Cambridge

Edward S. Tracy, a juvenile, who was charged with larceny, was placed on probation. His attorney was J. H. Carmichael.

Lawyer Harvey, counsel for Messrs McDonald and Finnegan, charged with liquor nuisance within 400 feet of a school, argued for a dismissal of the case which was afterwards taken under advisement by Judge Bond.

The court then adjourned till Monday.

NEW HIGH SCHOOL

Will Be Occupied by the Pupils on Monday But No Dedication is Arranged For.

There will probably be no flag raising at the high school tomorrow as anticipated. The lands and buildings committee has refused to allow the flag raising by the American Mechanics and the school board can do nothing in regard to the matter until the building be formally turned over to it. The building will be occupied on Monday by the high school pupils, but as several rooms are to receive the finishing touches it will probably remain in the control of the lands and buildings committee department for some weeks.

The committee on high school will meet tonight, but can take no action in the matter. This committee some time ago voted to give the American Mechanics permission to hoist their flag on the building. This led to the trouble regarding the flag raising by the U. O. A. M.

FUNERAL SERVICES.

The funeral of Bridget Flanagan took place at 9 o'clock this morning from her late home in North Billerica. The remains were removed to St. Andrew's church where a requiem mass was celebrated, and was largely attended by friends and relatives of the deceased. Interment was in the Catholic cemetery in this city.

The funeral of Hannah Coughlin took place at 2.30 o'clock this afternoon from her home, 484 Suffolk street and was well attended. Interment was in the Catholic cemetery.

The funeral of Mary Tompkins took place this morning from her home, 14 Concord street and was largely attended. The remains were conveyed to the Immaculate Conception church where a high mass of requiem was celebrated, the regular choir of the church assisting at the service. Interment was in the Catholic cemetery.

To Give Them Work.

This evening's meeting of the financial committee will be an important one. It is expected that measures will be taken to authorize loans in order to provide work for the unemployed of our city. It is understood that the heads of the different departments of the city have been invited to be present at the meeting and assist the committee in making up the loans.

ELOPEMENT

Of a Wedded Maiden Letter Carrier.

SUPPOSED TO HAVE GONE WITH A SCHOOLMA'AM.

Citizens of Malden Wanted Him For Postmaster.

MALDEN, Mass., Oct. 20. — Marriage proved a failure to Letter Carrier Fred Jones of this city, so he thought. He has left his home, wife, position and a bright future because of an infatuation for some other woman.

Fred Jones has been a popular resident of Malden for many years, in fact his popularity was so great that 2000 people signed a petition recommending his appointment as postmaster under President Cleveland. He was liked by everybody, and he made an efficient employe in Uncle Sam's service. His route included the West End of Malden and on this route he made many friends. Among them was a schoolteacher, Miss Georgiana Brown

She came to Malden about two years ago from Attleboro and taught in the Centre grammar school.

Miss Brown is about 25 years of age, of rather prepossessing appearance, has a dark complexion and short hair. She boarded with Mrs. W. S. Lincoln on Cedar street, and it was while delivering letters there that Jones lost his heart the second time.

Last August she left Malden and went to Warren, where she secured a position in the grammar school. It was thought then that Jones' matrimonial affairs would not suffer a further jar, but the relations between Jones and his wife, instead of becoming harmonious, were more strained than ever.

The schoolma'am wrote letters to Jones when she could not see him, and these endearing missives became so frequent as to make his wife righteously jealous. The crash came last Thursday when Jones arrived home. His wife reprimanded him for his alleged infidelity, and his mother-in-law offered a few remarks in a like strain.

His Departure.

This was too much. It was then he made up his mind to quit Malden, his wife as well as mother-in-law. Sunday he went to the postoffice and worked until the closing hour, at 10:30 a. m. He then wrote two letters, one to his wife and the other to Postmaster Simpson. They were both mailed at Medford. The first letter informed his wife that he was going away to establish himself in business, and he admonished Mrs. Jones not to worry, for as soon as he settled down he would send for her.

The letter to the postmaster was in reference to his resignation as carrier, a position he had held for five years. He was also president of the Carriers' association.

Whither he had gone nobody appeared to know, and his wife has not yet made any effort to find him. He will not put in an appearance in Malden again, it is said, for, as he told a friend, his life was a most unhappy one.

His friends think he made a great mistake in leaving the city when he had such a bright prospect before him. A leading citizen of the city said to a reporter yesterday: "Although there were stories going the rounds, still there were friends ready to stand by him."

A Good-Looking Fellow.

Fred Jones is a handsome man of 27 years of age. He wooed and won Miss Lillian Slack while she was a clerk in the postoffice. The marriage was against the wishes of his mother, for Mrs. Jones is much older than he. However, the nuptial knot was tied, and all went along smoothly until pretty-faced Georgiana Brown became a resident of Malden.

At Jones' home Mrs. Slack, his mother-in-law, was seen, and her praise of the missing letter carrier was of an extensive and laudatory nature, while her denunciations of Miss Brown and other friends was rather piquant.

"Why, Georgiana Brown is freckle-faced and red-headed. To say she is handsome is not true. Fred was a domestic man and never was out a night until that schoolteacher came to the city.

"We gave Fred every opportunity to blot out the past, but that teacher spoiled his happiness and ours as well."

Mrs. Jones is employed in the National bank, and in this way hopes to earn a living while her husband is practically dead to her.

New Hampshire Journalist Dead.

NASHUA, N. H., Oct. 20.—Charles P. Danforth, one of the oldest and most prominent residents of this city, died quite suddenly yesterday noon, aged 81. He was for a time a leading newspaper writer and editor of local papers, and has held many positions of honor. Politically he was an active Republican. Of late he had lived a retired life. His last writings were his papers on personal and political reminiscences of 66 years.

Receiver Mink Pleased.

OMAHA, Oct. 20.—Oliver P. Mink left last evening for Boston. He expressed himself as very well satisfied with the condition of the Union Pacific company. It is believed that October will show gross earnings of $1,000,000 for the company.

Three Were Convicted.

PITTSBURG, Oct. 20.—The jury yesterday rendered a verdict in the cases of the Hungarians who have been tried for the murder of George Klacyck at Wilmerding. Karpo, Sullo and Salokay were convicted of murder in the second degree.

Robbed of $550.

PROVIDENCE, Oct. 20.—John W. Wilcox, while working about a stable in Auburn, was knocked senseless with a large stone wrapped in burlap, and robbed of about $550. The assailant is unknown.

Murder In the First Degree.

PARKERSBURG, W. Va., Oct. 20.—Elmer Chaddock, who killed a man named Pollan here last January, was convicted of murder in the first degree, with a recommendation to prison for life.

Successful Jewelry Thieves.

TROY, N. Y., Oct. 20.—The jewelry store of W. S. Wagar was broken into by robbers, and between 40 and 50 watches, valued at $2000, were stolen.

Honors to MacMahon.

PARIS, Oct. 20.—The cabinet has decided that Marshal MacMahon should have a national funeral on Sunday, as the czar has manifested a wish that Admiral Avelan and the other Russian officers shall pay last honors to the dead soldier.

LATEST

HORRIBLE

This Morning's Railroad Wreck Worst on Record

ON THE GRAND TRUNK ROAD IN THE WEST.

Coaches Take Fire and Twenty-five Bodies Burned.

By Telegraph to THE SUN.

BATTLE CREEK, Mich., Oct. 20. The official story of the wreck on the Grand Trunk road this morning confirm the earlier reports and make it out to be the worst on record.

It occurred at 4 a. m. one mile below this station, and a Raymond-Whitcomb train going east dashed into World's Fair train going west.

Fully 50 are killed and of this number 25 are known to have been burned to a crisp for the coaches took fire.

It appears that the trains were late and that the Raymond-Whitcomb engineer either disregarded or mistook the signals.

In the head-on crash the first four cars of the east bound train were completely telescoped and the ruins instantly took fire.

Work of rescue was difficult, and in 15 minutes the coaches were destroyed and in the ruins could be counted the remains of 25 persons. Owing to the great excitement prevailing it is impossible to get accurate details, but it appears that no passenger on the Raymond Whitcomb train was injured.

GEN. BUTLER'S ESTATE

MUST PAY FOR A BREACH OF CONTRACT ON BOOK.

Supreme Bench Was Divided in Rendering An Opinion on the Great Case—The Damages Placed at $2500.

By Telegraph to THE SUN.

BOSTON, Oct. 20. The supreme bench this noon decided the case of the C. F. Jewett Publishing company against the Butler estate, on account of a breach of contract on the part of the late General in not allowing it to publish Butler's book.

The award is fixed at $2500, and the estate must settle it. The bench was divided in its opinion.

Special Meeting Called.

By Telegraph to THE SUN.

WASHINGTON, Oct. 20—The president has called a special meeting of the cabinet for today.

TAXATION QUESTION.

HEARING AT THE STATE HOUSE ON THIS MATTER.

Shall Municipal Bonds be Exempt From Levy?—Mayor Pickman Expresses His Opinion in Favor of Exemption and States His Reasons Therefor.

The committee on taxation laws was prepared to hear all persons interested in the subject of taxation of legacies and successions and exemption of municipal bonds from taxation yesterday in room 10 at the the state house. The exemption of municipal bonds was the first matter taken up.

City Solicitor Bailey of Boston appeared. He said that he understood that Commissioner Endicott had stated that were the bonds exempted the state would lose several millions of taxable property. Mr. Bailey didnot wish to address the committee, since he had done so previously, but wished to hear Mr. Endicott.

Mayor Farr of Holyoke thought it would be an advantage to have municipal bonds exempted.

J. J. Pickman of Lowell intimated that it was the opinion of the treasurer of his city that municipal bonds should be exempted.

Commissioner Endicott presented statistics concerning municipal bonds. He showed the amount derived from the taxation of the bonds, and stated that were it lost the state tax would have to be increased to make up the deficit.

The commissioners quoted from the report of the savings banks of 1892 and submitted the following statement:

Public funds	$54,107,603
Loans to counties, cities, towns	9,405,957
	$63,513,550

This amount is made up as follows:

United States bonds	$1,384,596
Massachusetts bonds	209,560
Municipal bonds of other states	19,448,116
County, city and town securities in Massachusetts	42,471,278
	$63,513,550

One-half of 1 per cent. on $42,471,278 is $212-356 39.

The state tax in 1893 was $2,500,000.

Boston pays .36 57-100 per cent., that is $914,375, which equals $77,648 92 of the $212,356.39.

A little discussion between Solicitor Bailey and the commissioner closed the hearing for the day.

The second matter that was advertised for a hearing was the legacy and succession taxation.

The committee is surprised at the extreme reticence on the part of the public regarding this great phase of the question which two parties, republican and democratic, incorporated in their state platforms.

Up to the present, though the special committee has thrown the subject open for discussion on various occasions, no one has appeared to speak on it.

It has not met with the enthusiastic support or opposition that is generally accorded a state issue.

The committee, however, has not given up, but will even wait to the eleventh hour to hear interested persons.

Stricken With Paralysis.

WASHINGTON, Oct. 20.—Mrs. Platt, wife of Senator O. H. Platt of Connecticut, was stricken with paralysis at the Arlington Wednesday evening. She has recovered speech, and unless some unlooked-for complication arises she will recover. Her son and daughter-in-law were telegraphed for by the senator.

NEWSPAPER ARCHIVE®

NEWSPAPER ARCHIVE®

THE LOWELL DAILY SUN

VOL. XX. NO. 41. LOWELL, MASS., FRIDAY, OCTOBER 20, 1893. PRICE ONE CENT

Second Edition

5 O'CLOCK

☞THE SUN is the only penny paper in Lowell receiving cable and telegraphic despatches. Most of the news items in this issue can be found in the other local papers tomorrow, if you are willing to wait till then.

TWO TRAINS

Reported Wrecked and Many Killed and Injured.

ONE SAID TO BE A RAYMOND TRAIN.

Malicious Attempt to Wreck a Georgetown Train.

By Telegraph to THE SUN.

BOSTON, Oct. 20.—A dispatch from Michigan this morning states that a frightful railroad accident occurred at Nichols on the Grand Trunk road.

The first report stated that it was Raymond Whitcomb fast express from the east, that 25 were killed and 50 injured.

Later reports say the results are not so bad. Four bodies have been recovered.

The Raymond & Whitcomb office in Boston has received no intelligence of the accident and cannot tell whether it was one of their trains.

Seven Killed Here.

By Telegraph to THE SUN.

KANKAKEE, Ill., Oct. 20. Seven killed and ten or more injured is the intelligence of an accident to a fast mail train on the Illinois Central after midnight. The train was bound for Chicago and was wrecked at Otto Junction.

Attempt to Wreck Georgetown Train.

By Telegraph to THE SUN.

GEORGETOWN, Mass., Oct. 20.—An attempt was made to wreck the midnight freight or an early passenger train this morning. The switch light was put out and the lumber was piled on the tracks. The freight was an hour late, and Freight master Archibald discovered the obstruction in time to avert the disaster.

POLICE COURT.

Hadley, J.

The unlucky number 13 came up as if by chance today in court. It happened in counting up the drunk cases—there were 13 of them.

John Ryan has been in court on charges of drunkenness several times and this morning he pleaded to be allowed to go. The court granted his request on condition that he will try and reform his habits.

Thomas Mulranin will be under Sheriff Cushing's charge for the next four months, for indulging in the ardent.

Bridget Robinson may attribute her sentence of five months in the work house to a lack of strength in resisting the temptation to partake of the forbidden beverage.

John A. Thornton was sent to the work house for six months for drunkenness.

Ellen Noonan, another drunk, will spend four months within the walls of the work house.

James Mitchell was booked as a common drunkard and was sentenced to the reformatory. His wife pleaded with the judge to let her husband off, and Judge Hadley finally consented to change the sentence to five months in the workhouse.

Theresa Rowe, whom William Mitchell charged with stealing $20 from him was continued in $200 till to-morrow.

The assault case on Wong Quong was then called. Oscar Marchand, the defendant, pleaded guilty to the assault charge, but pleaded not guilty to the charge of drunkenness.

Wong Quong, the plaintiff, testified that he kept a store on Moody street and last Sunday night attempted to enter his store but found the steps occupied by some children. He told them to step aside when young Marchand stepped up and struck him on the nose with some hard instrument.

Sergeant Kew testified arresting Marchand who was drunk. He found a lead knuckle on Marchand's person and he gave it to the chief.

The defendant said that he saw the Chinaman pulling his little brother's hair and so he came along and knocked Wong down and kicked him. He was fined $20.

BOWLING NEWS.

Last night the Vesper tournament was continued with a match between Teams 5 and 6. The score is as follows:

TEAM NO. 5.

				Total.	Avg.
Perley	129	131	163	423	141
Thompson	128	169	128	425	142
Hart	133	154	148	435	145
Howard	159	123	141	423	141
Swapp	143	158	123	424	141
Coburn	142	133	138	413	138
Totals	834	868	841	2543	148

TEAM NO. 6.

Salmon	151	161	183	495	165
Butler	130	120	130	390	130
Nesmith	120	119	126	365	122
Whittier	150	150	150	450	150
Farrington	144	165	157	466	155
Corner	110	110	110	330	110
Totals	805	835	856	2496	129

Sun House-Lot Contest.

☞For ballot and conditions see page 2.

The Following is the Result of the Vote Cast Up to Yesterday Noon:

William V. Meade, President Saurus Club	1721
J. P. Mahoney, Financial Secretary, Court Wamesit, A. O. F.	1328
Hugh McQuade, President, Young Men's Catholic Institute	1128
Edward M. Bowers, Pres. Lowell Reform Club	1003
J. F. McLoughlin, Pres, Clover Club	762
S. P. O'Boyle, Rec. Sec. Immaculate Conception Temperance Society	475
F. A. Carlson, Pres. Central Labor Union	380
P. O'Neil, S. C. R. Court Middlesex, A. O. F.	267
E. F. McOsker, President Les Miserables	227
Dan. Gray, 158 Lakeview avenue, Pres. Coon Club	151
M. J. Manning, President Mathew Temperance Institute	134
Murdock McKinnon, Pres. Atlantic Social Club	128
James McLaughlin, C. R. Court General Shields	125
William Hodgson, Recording Secretary Merrimack Lodge, I. O. O. F.	101
Thomas Leeson, Sr. Woodard, Court Merrimack, A. O. F.	59
Thomas F. Connolly, Sec. Central Labor Union	58
Wm. J. Black, Lecture Master and Chaplain Manchester Unity, I. O. O. F.	57
Frank Curry, Pres. Boiler Makers union	56
John S. Mayo, Senior Woodward Court City of Lowell, A. O. F.	50

PECULIAR FIX

In Which Mrs. Phelps May Find Herself.

REMARRIED BEFORE DECREE ABSOLUTE WAS MADE LEGAL.

Her Former Husband to Ask For the Court's Opinion.

The Globe correspondent has discovered the following case of alleged tangled matrimonial relations of a well known Lowell couple, which he attributes to a failure in complete adherence to the law. It is stated that the types have made the names of two of the parties wrong, inasmuch as it reported that it should be McMonagle and not McGonagle.

The story in part as relating to the matrimonial end of it, is printed by the Globe as follows:

"If Mr. and Mrs. Fred McMonagle of this town could be perfectly sure that they are really man and wife; if Mrs. McMonagle only knew whether or not she had been divorced from her husband, and what her exact relations to Olin L. Phelps are, then she and Mr. McMonagle would be a great deal happier than they are at present, and they are not so very miserable either.

"They find themselves in the predicament of being married and yet semi-divorced and so intricate are the ways of the law that Mrs. McMonagle may possibly discover that she will have to get divorced from a man to whom she doesn't know whether she is married or not in order that she may remarry a man from whom she does not know whether she has been divorced or not.

"The Superior court of Middlesex county will next week try to settle the question whether Mrs. McMonagle is really married and if so to whom.

"It all came about in this way: About 14 years ago Mrs. McMonagle, whose maiden name was Hannah S. Allen, and Mr. McMonagle where married in Lowell. They lived happily together for more than 10 years, and two children were born to them."

Then follows a sketch of the family troubles leading up to the securing of a divorce by Mrs. McMonagle from her husband.

"In 1891 she applied for a divorce and the court granted her a decree nisi. This is a conditional divorce which may be made absolute at the end of six months only upon formal application.

"Either Mrs. McMonagle did not understand the technicalities of the law or else she forgot to make the formal application. At any rate she supposed she was rid of Mr. McMonagle for good and all.

So when Mr. Phelps came along and took pity on her lone condition and told her how sorry he was that she should work so hard to support her children, and how he would like to help her she accepted his proposal and they were married, or at least the ceremony was performed over them by a Baptist minister.

"For nearly a year Mr. and Mrs. Phelps—or Mr. Phelps and Mrs. McMonagle, whichever it was—lived very happily together in Lowell, never dreaming that any complication could arise or that there were any clouds on the title to their matrimonial estate."

Then follows an account of Mr. McMonagle's turning over a new leaf, and the awakening of his attachment for his wife. It is further stated that a lawyer was consulted in regard to the steps necessary for Mrs. Phelps to become Mrs. McMonagle again, with the result that a decision was given the that marriage to Mr. Phelps might or might not be legal.

The court could annul the decree nisi, but there was a question about that, on account of the marriage to Mr. Phelps.

The lawyer advised Mr. McMonagle to appear in court and let the judges straighten out the kinds in the case.

BURGLARS IN LIMBO.

Inspectors Laflamme and Allen Make a Good Catch.

Inspectors Laflamme and Allen made a good catch at the Middlesex street station this morning.

They captured two fellows who must have been quite "slick" and very light fingered if spoils count for anything. They claim to be brothers. Their names, or at least the names they gave to the police, are William and Robert Crosby, aged 25 and 27 years respectively, and they claim New York and Boston as their residence, though the police are inclined to believe that the latter place is their residence.

When searched at the station the following articles were found on the person of William Crosby: one gold watch with the name "M. T. Coburn, Liverpool," and the initials "E. L. B., February 9, 1892," engraved upon the case; silver knife with "Etta" engraved upon it; diamond stud, breast pin, two gold rings, diamond ring, marked "Henry to Etta;" pair of gold bracelets, pearl cuff buttons, gold pin with initials "F. C.;" a pawn ticket issued by the People's Loan office on Shawmut ave., Boston, showing that a gold watch had been pawned there Oct. 18, for which $2.50 was received; also three railroad tickets to Boston. The tickets lead to the supposition that there must have been a third party who escaped the officers. On the person of Robert was found two gold pins; gold collar button; gold chain, charm, ivory pencil and locket with a lock of hair enclosed in it; penknife, a crucifix, and a ragman's license issued to James Riley.

DEATHS.

Bridget Flannagan, aged 74 years, died Wednesday night at her home in North Billerica.

Jabez Edwards, an old and highly esteemed resident, died yesterday at 99 Summer street, aged 78 years.

OUR THEATRES.

OPERA HOUSE.—To say that Lester Wallack's old play "Rosedale" was produced at the Opera house by a company, a large portion of which was originally trained for this particular play at the Boston Museum, would be sufficient praise. The members of the Boston Museum company are always good, generally distinguished for eminent talent, and when they leave the company they usually take leading positions in traveling dramatic concerns.

The company which appeared at the Opera house last evening has talent enough for several average companies and could furnish several stars that would shine in smaller spheres.

The play itself is romantic and the leading roles as rendered by Joe Haworth, Sadie Martinot, Annie Clark, Kate Ryan, Frank J. Keernan, Helen Dayne, Belle Stokes and Mark Price were all that could be desired in the line of artistic interpretation of the author and of finesse in acting. The ball scene near the close was a realistic feature as was indeed every other scene presented. The performance was thoroughly enjoyed by the large audience present and the fact that it will be repeated tonight, tomorrow afternoon and evening will ensure a large attendance in each case. Julia Batchelder, a Lowell girl is a member of the company but plays a rather obscure part. In such a talented company however, this is no reflection on her ability.

BIJOU THEATRE—A new and surprising bill was presented last evening. It will be given today and tomorrow and should receive the attention of the entire city. It is Prof. Bristol's troupe of trained horses. They are wonderfully intelligent equines, and at the command of the professor performs feats which cannot fail to surprise onlookers. Last night's audience went wild over the performance.

POLITICAL GOSSIP.

The registrars held sessions yesterday afternoon and evening, and the totals showed that very nearly 200 names had been added to the list. This is an excellent showing and goes to prove that the party managers are sparing no efforts in this direction. While the republicans had the best of it in the afternoon, the democratic registration during the evening more than offset this apparent lead.

Chairman Farley's lieutenants are doing noble work for the democracy, and it must please them to see that their labor is bearing merit. Registration is the factor that counts, and behooves all good democrats to see that their names are on the lists.

***

Candidate Greenhalge and Ex-czar Reed are to add to the symposium at the state republican club banquet in Music hall, Boston, next Wednesday evening. 'Tis said that a clique of the local g. o. p. is going down if the members can raise the wherewithal to pay the freight.

***

This evening the Hon. "Shirtsleeves" Walker will entertain the local g. o. p. in Huntington hall with a speech, and Larkin T. Trull in the capacity of chairman will probably pour forth a few prosaic gems. Janitor Brousseau will probably see that the temperature is warm, while ex-Mayor Palmer will have a chance to make comparisons.

***

Registration is in progress in Dracut at the old town house today.

***

"Reed and Foraker is the latest republican ticket for 1896. Beef and wind."—Portsmouth Times.

ADDITIONAL LOCALS.

Mr. Gordon McLean of Tanner street, was presented a roll of carpet by friends last evening.

A Central street jeweler is to send up a big hot air balloon from his store tomorrow afternoon.

The Horace Mann association of this city is sending out circulars calling for the voters to rally for the public schools.

Court Wamesit 7879, A. O. F., held its regular meeting last night, and initiated five, and acted on ten propositions. An excellent entertainment was also given.

If you do not know where to go to get good family medicines just call at the Palace Pharmacy, 53 Prescott street, where you will find the best line in the city.

Loupret, the photo artist at Mansur block is making extensive alterations in his parlors and in a few days he will be better prepared than ever to attend to the wants of his friends and patrons.

The following Lowell people, booked through Murphy's steamship agency, leave Boston tomorrow for the old country on the Cunard line steamer Catalonia: Mr. George Ross, Mrs. Maria Ross, Miss Jennie Hutton, William Furness and John McLean.

"J. and C" Columbia corsets in all colors and all sizes only 46c. a pair, the usual prices are 49c or 50c., but never sold for 75c. in New England. Many bargains still remain in the special job lot of fine N. Y. made up cotton underwear at 50 per cent. under real value. Cook, Taylor & Co., Central street.

The Belvidere Whist club which has been in existence six years has arranged a series of games to be played during the coming winter season. The members are: Mr. and Mrs. Abner S. Adams, Mr. and Mrs. J. H. Pinder, Mr. and Mrs. Geo. A. Marden, Mr. and Mrs. C. W. Wilder, Mr. and Mrs. Prescott Gates, Col. A. A. Haggett and wife and Miss Minnie Haggett, Miss Maud Lancaster, Mr. and Mrs. O. H. Moulton, Mr. and Mrs. A. G. Pollard, Mr. and Mrs. E. T. Rowell, Mr. and Mrs. O. H. Perry, Mr. and Mrs. Chas. J. Glidden, Mr. and Mrs. F. B. Shedd, Mr. and Mrs. J. W. C. Pickering.

CHILDREN IN A PANIC.

Someone Cried "Fire" and Six Hundred Pupils Rushed For a Door.

WASHINGTON, Oct. 20.—In one of the public school buildings in this city, three stories high, with only one narrow exit available, in which 600 colored pupils were crowded together, a panic occurred yesterday through one of the children fainting and others raising a cry of fire. A mad rush was made for the doorway, where the frightened children became jammed in a heap, and struggled and fought and trampled each other down after the manner of adults in similar position. When the police, janitors and teachers succeeded in separating the mass a considerable number of injured children were carried to the hospitals and to their homes, some of them it is feared fatally hurt.

Building Collapsed.

NASHVILLE, Oct. 20.—A building in Hopkinsville, Ky., which was undergoing repairs, collapsed, killing John Parker, a bricklayer, and fatally injuring Charles Davis and another workman, name unknown. Several other workmen were severely hurt.

Buried Alive.

PITTSBURG, Oct. 20.—In the Carnegie steel works at Homestead, laborers digging a trench were covered under several feet of clay by a cave-in. Andrew Dork and John McManus were dead when taken out. Five others were seriously injured.

CHRISTIANS

Are in Danger in Persian Territory.

BRUTAL MURDER OF AN AMERICAN MERCHANT.

In Which the Moslems of a Whole City Took Part.

NEW YORK, Oct. 20.—Much uneasiness is felt by the missionary societies in this city on account of reports of continued persecution of Christians which are being received from their representatives in foreign lands.

The latest of these reports to Rev. Mr. Gilman, secretary of the American Bible society, came yesterday through a letter from Rev. W. L. Whipple, agent of that society in Persia. The letter was dated at Tabrise, Sept. 9 last, and contained a graphic account of the murder of an American Christian in Oroomah, a short time before.

"There has been a grave state of affairs," says Mr. Whipple, "in Oroomah since I wrote you last, an uprising of the Moslems against the Christians. There was a mob of Moslems led by theological students of the Mullahs against an American merchant, a member of the Protestant church. They circulated a false report about him, and inflamed the rabble, until, finally, he was dragged from his shop and hurried off to the large mosque near by. He was severely beaten on the way. When they reached the mosque, some wanted to kill him at once, others tried to save him. He was given an opportunity of becoming a Mussulman, but this he said he would not do. He asked five minutes in which to pray and prepare for death.

A Dastardly Deed.

"While he was praying, some say, one Moslem stabbed him in the back with an hanjar, the long Persian poniard. Then others stabbed him until he died. It is said that there were more than 400 stab wounds on his body. They then put a rope around his neck and dragged his body to the outer wall of the city and threw it into a ditch of stagnant water, a very foul place. They killed a dog and threw it in by his side.

"There was great excitement, of course, all the day, and threats were freely made that now was the time to massacre all the 'Christian dogs' in the city and thus put a stop to the proselyting. Several Nestorians and Armenians were severely beaten during the uprising and had to flee for their lives.

"The Christians are very much frightened, and some have fled to other places. There seems to be unusual animosity on the part of the Moslems against them. They say the Christians are getting rich and holding up their heads, and soon they will rise up and take their land and religion from them. It is a fact that the Christians are advancing in learning and wealth, but it is one of the results of the gospel."

In concluding his letter, Mr. Whipple speaks of the reported bad health of the Shah of Persia, and the likelihood of his death at no distant day. The present shah is more than 62 years old.

Robbers Captured.

PITTSBURG, Oct. 20.—Mrs. Rachel Logan's house, about one mile from Coraopolis, was entered by five masked burglars, who took her from bed, and then, by torture and threats, succeeded in robbing her of $515. Detectives have captured four of the men and they expect soon to get the fifth. Three have made confessions. They expected to get anywhere from $40,000 to $50,000.

Jumped Into the Well.

BRIDGEPORT, Conn., Oct. 20.—A second autopsy was held on Anna Orr's body, the relatives desiring to ascertain whether or not there were any marks of foul play. It disclosed no marks of violence. Circumstances caused Coroner Doten and other officers to think it might possibly have been lowered into the water. The family are now satisfied that, while delirious, she jumped into the well.

Typhus Successfully Treated.

GUADALAJARA, Mex., Oct. 20.—Experiments made in leading hospitals with a herb used by the Indians for the cure of typhus fever have been attended with remarkable success. The decoction made from the herb produces a semi-conscious condition and excites a powerful perspiration. All persons treated have promptly recovered.

Big Illicit Still Discovered.

LOUISVILLE, Oct. 20.—The largest moonshine distillery in eastern Kentucky was discovered and destroyed near Berksville by a deputy revenue collector's posse. There were two stills, and after destroying them the officials found 1500 gallons of beer and whisky, which they emptied. Tom Turner, one of the operators, was captured.

A Stage-Struck Young Couple.

PASSAIC, N. J., Oct. 20.—Miss Susan Griggs and George W. Grotsch, a young drug clerk, have disappeared simultaneously. They are believed to have gone away to get married and go on the stage. Both young people have been stage-struck for some time.

Five Tramps Killed.

TRENTON, Oct. 20.—By a collision last night between freight trains on the Philadelphia and Reading road five tramps were killed. Conductor Altman was seriously injured. The responsibility for it has not yet been placed.

Was Helping a Friend.

BINGHAMTON, N. Y., Oct. 20.—While helping a friend with a boat over a dam at Windsor, Bruce Blatchley missed his footing and fell into the river. Before assistance could reach him he was drowned.

Backed by a British.

CORUNNA, Oct. 20.—It is reported here that a British vessel yesterday left Vigo, a seaport in the province of Pontevedra, with contraband of war for the Moors, now in the field near Melilla.

Tyler Takes a Wife.

PLATTSBURG, N. Y., Oct. 20.—Harry C. Tyler, the Springfield (Mass.) club's great bicycle rider, was married at his old home here yesterday to Miss Edith M. Thompson of Plattsburg.

Given Up For Lost.

DETROIT, Oct. 20.—The owners of the schooner Riverside have abandoned all hopes of her being safe in some port. She ought to have been heard from before now if she were safe.

Newport's City Treasurer Dead.

NEWPORT, R. I., Oct. 20.—David M. Coggshall, city treasurer since 1869, died yesterday afternoon after many weeks of severe illness.

GRAND JURY

RETURNS A REPORT OF ITS FINDING TO-DAY.

Patrick F. Blake is Indicted For Manslaughter and Pleads Not Guilty.

The grand jury returned its bill of findings at the court house this morning and among other indictments is one against Patrick F. Blake, for manslaughter, to which he pleads not guilty.

At the session of the high court the docket was taken up.

Sarah A. Nutting who yesterday was defaulted appeared in court this morning. She was charged with keeping a house of ill fame.

An elderly appearing woman suffering from paralysis, Mrs. Cutting was carried into court on a rocking chair, and was even carried to the witness stand. She cannot stand, nor dress herself or turn in bed.

A number of Ayer Junction people were present in court.

Lawyer Qua argued for some time to have the default removed on the grounds that the defendant could not be notified any sooner than was done. Phil Carey, a telegraph operator, was put on the stand and testified to sending a telegram.

Later the defendant was carried to the stand and propped up by pillows. She testified from her seat that she did not get any telegram till half past six last night.

She said that she was entirely helpless and had not been able to leave the house since the trial at Ayer. On cross examination she said that she had not been to a horse race last Friday.

The defendant's daughter a comely young woman testified that she had received no notice that the case was to come up until last night. A telegram had been received the night before last, but by a mistake it was sent to the residence of Charles Nutting in Ayer. Witness said she had to dress and undress her mother, feed her and turn her in bed. She also said that to her knowledge her mother had not left the house since the trial in Ayer. Mr. Carey was re-called to the stand and he produced the telegram he wrote and which was addressed to Sarah A. Nutting and not Charles Nutting. Mr. Qua then stated his intention of bringing the operator of Ayer into court tomorrow. The defendant was in on charges of liquor nuisances and one of common nuisance, the total bail, $300, furnished by a Mrs. Hadley, who swore that she owned the property, valued at $1600. The case will be brought up again on Monday.

Grand Jury Report.

The grand jury brought in its report this morning. The prisoners, or rather some of them, were given seats in the cage, and judging from the straw hats which many of them wore, they had been in jail some time.

In answering to their names it was noticed that one of the grand jury men had a severe attack of hoarseness.

The report showed the following indictments: Joseph Keefe and Katharine Broderick for adultery, and they pleaded not guilty.

Louis Andrieux and Rosanna Andrine for adultery. They pleaded not guilty.

Charles Thurston for escaping from the workhouse pleaded guilty.

Thomas Boyle, for carnal abuse of a female child, pleaded not guilty.

Frederick Savage for stealing a horse, carriage and a ride pleaded guilty.

Alexander Clement, assault with dangerous weapon, pleaded not guilty.

Peter Burns assault with dangerous weapon on Patrick Gaylin pleaded not guilty.

James Andrews, for breaking and entering and larceny from Prof. Mirault's house and other charges of larceny, pleaded not guilty. He was was also charged with breaking into a shop.

James Fitzpatrick, breaking and entering the house of S. A. Nesmith and larceny therefrom.

Louise J. Lamonte and Eugenie Biladeau for adultery pleaded not guilty.

Herbert Todd for breaking and entering Cuttle's stable and stealing a horse, embezzling a bicycle from George L. Cady and larceny of a bicycle pleaded not guilty.

Jeremiah Foley for carnal abuse, pleaded not guilty.

George Eckonmonas discharged, no bill being found.

William Cronan, no bill and discharged. Cronan was held in the lower court for larceny of $10 from a woman in Tyngsboro.

The grand jury was sent to Cambridge.

Edward S. Tracy, a juvenile, who was charged with larceny, was placed on probation. His attorney was J. H. Carmichael.

Lawyer Harvey, counsel for Messrs. McDonald and Finnegan, charged with liquor nuisance within 400 feet of a school, argued for a dismissal of the case which was afterwards taken under advisement by Judge Bond.

The court then adjourned till Monday.

NEW HIGH SCHOOL

Will Be Occupied by the Pupils on Monday But No Dedication is Arranged For.

There will probably be no flag raising at the high school tomorrow as anticipated. The lands and buildings committee has refused to allow the flag raising by the American Mechanics and the school board can do nothing in regard to the matter until the building be formally turned over to it. The building will be occupied on Monday by the high school pupils, but as several rooms are to receive the finishing touches it will probably remain in the control of the lands and buildings committee department for some weeks.

The committee on high school will meet tonight, but can take no action in the matter. This committee some time ago voted to give the American Mechanics permission to hoist their flag on the building. This led to the trouble regarding the flag raising by the U. O. A. M.

FUNERAL SERVICES.

The funeral of Bridget Flanagan took place at 9 o'clock this morning from her late home in North Billerica. The remains were removed to St. Andrew's church where a requiem mass was celebrated, and was largely attended by friends and relatives of the deceased. Interment was in the Catholic cemetery in this city.

The funeral of Hannah Coughlin took place at 2.30 o'clock this afternoon from her home, 484 Suffolk street and was well attended. Interment was in the Catholic cemetery.

The funeral of Mary Tompkins took place this morning from her home, 14 Concord street and was largely attended. The remains were conveyed to the Immaculate Conception church where a high mass of requiem was celebrated, the regular choir of the church assisting at the service. Interment was in the Catholic cemetery.

To Give Them Work.

This evening's meeting of the financial committee will be an important one. It is expected that measures will be taken to authorize loans in order to provide work for the unemployed of our city. It is understood that the heads of the different departments of the city have been invited to be present at the meeting and assist the committee in making up the loans.

ELOPEMENT

Of a Wedded Malden Letter Carrier.

SUPPOSED TO HAVE GONE WITH A SCHOOLMA'AM.

Citizens of Malden Wanted Him For Postmaster.

MALDEN, Mass., Oct. 20.—Marriage proved a failure to Letter Carrier Fred Jones of this city, so he thought. He has left his home, wife, position and a bright future because of an infatuation for some other woman.

Fred Jones has been a popular resident of Malden for many years, in fact his popularity was so great that 2000 people signed a petition recommending his appointment as postmaster under President Cleveland. He was liked by everybody, and he made an efficient employe in Uncle Sam's service. His route included the West End of Malden and on this route he made many friends. Among them was a schoolteacher, Miss Georgiana Brown.

She came to Malden about two years ago from Attleboro and taught in the Centre grammar school.

Miss Brown is about 25 years of age, of rather prepossessing appearance, has a dark complexion and short hair. She boarded with Mrs. W. S. Lincoln on Cedar street, and it was while delivering letters there that Jones lost his heart the second time.

Last August she left Malden and went to Warren, where she secured a position in the grammar school. It was thought then that Jones' matrimonial affairs would not suffer a further jar, but the relations between Jones and his wife, instead of becoming harmonious, were more strained than ever.

The schoolma'am wrote letters to Jones when she could not see him, and these endearing missives became so frequent as to make his wife righteously jealous. The crash came last Thursday when Jones arrived home. His wife reprimanded him for his alleged infidelity, and his mother-in-law offered a few remarks in a like strain.

His Departure.

This was too much. It was then he made up his mind to quit Malden, his wife as well as mother-in-law. Sunday he went to the postoffice and worked until the closing hour, at 10:30 a. m. He then wrote two letters, one to his wife and the other to Postmaster Simpson. They were both mailed at Medford. The first letter informed his wife that he was going away to establish himself in business, and he admonished Mrs. Jones not to worry, for as soon as he settled down he would send for her.

The letter to the postmaster was in reference to his resignation as carrier, a position he had held for five years. He was also president of the Carriers' association.

Whither he had gone nobody appeared to know, and his wife has not yet made any effort to find him. He will not put in an appearance in Malden again, it is said, for, as he told a friend, his life was a most unhappy one.

His friends think he made a great mistake in leaving the city when he had such a bright prospect before him. A leading citizen of the city said to a reporter yesterday: "Although there were stories going the rounds, still there were friends ready to stand by him."

A Good-Looking Fellow.

Fred Jones is a handsome man of 37 years of age. He wooed and won Miss Lillian Slack while she was a clerk in the postoffice. The marriage was against the wishes of his mother, for Mrs. Jones is much older than he. However, the nuptial knot was tied, and all went along smoothly until pretty-faced Georgiana Brown became a resident of Malden.

At Jones' home Mrs. Slack, his mother-in-law, was seen, and her praise of the missing letter carrier was of an extensive and laudatory nature, while her denunciations of Miss Brown and other friends was rather piquant.

"Why, Georgiana Brown is freckle-faced and red-headed. To say she is handsome is not true. Fred was a domestic man and never was out a night until that schoolteacher came to the city.

"We gave Fred every opportunity to blot out the past, but that teacher spoiled his happiness and ours as well."

Mrs. Jones is employed in the National bank, and in this way hopes to earn a living while her husband is practically dead to her.

New Hampshire Journalist Dead.

NASHUA, N. H., Oct. 20.—Charles P. Danforth, one of the oldest and most prominent residents of this city, died quite suddenly yesterday noon, aged 81. He was for a time a leading newspaper writer and editor of local papers, and has held many positions of honor. Politically he was an active Republican. Of late he had lived a retired life. His last writings were his papers on personal and political reminiscences of 66 years.

Receiver Mink Pleased.

OMAHA, Oct. 20.—Oliver P. Mink left last evening for Boston. He expressed himself as very well satisfied with the condition of the Union Pacific company. It is believed that October will show gross earnings of $1,000,000 for the company.

Three Were Convicted.

PITTSBURG, Oct. 20.—The jury yesterday rendered a verdict in the cases of the Hungarians who have been tried for the murder of George Klabyck at Wilmerding. Karpo, Sullo and Salokay were convicted of murder in the second degree.

Robbed of $550.

PROVIDENCE, Oct. 20.—John W. Wilcox, while working about a stable in Auburn, was knocked senseless with a large stone wrapped in burlap, and robbed of about $550. The assailant is unknown.

Murder In the First Degree.

PARKERSBURG, W. Va., Oct. 20.—Elmer Chaddock, who killed a man named Pollan here last January, was convicted of murder in the first degree, with a recommendation to prison for life.

Successful Jewelry Thieves.

TROY, N. Y., Oct. 20.—The jewelry store of W. S. Wagar was broken into by robbers, and between 40 and 50 watches, valued at $2600, were stolen.

Honors to MacMahon.

PARIS, Oct. 20.—The cabinet has decided that Marshal MacMahon should have a national funeral on Sunday, as the czar has manifested a wish that Admiral Avelan and the other Russian officers shall pay last honors to the dead soldier.

LATEST

HORRIBLE

This Morning's Railroad Wreck Worst on Record

ON THE GRAND TRUNK ROAD IN THE WEST.

Coaches Take Fire and Twenty-five Bodies Burned.

By Telegraph to THE SUN.

BATTLE CREEK, Mich., Oct. 20. The official story of the wreck on the Grand Trunk road this morning confirm the earlier reports and make it out to be the worst on record.

It occurred at 4 a. m. one mile below this station, and a Raymond-Whitcomb train going east dashed into World's Fair train going west.

Fully 50 are killed and of this number 25 are known to have been burned to a crisp for the coaches took fire.

It appears that the trains were late and that the Raymond-Whitcomb engineer either disregarded or mistook the signals.

In the head-on crash the first four cars of the east bound train were completely telescoped and the ruins instantly took fire.

Work of rescue was difficult, and in 15 minutes the coaches were destroyed and in the ruins could be counted the remains of 25 persons. Owing to the great excitement prevailing it is impossible to get accurate details, but it appears that no passenger on the Raymond Whitcomb train was injured.

GEN. BUTLER'S ESTATE

MUST PAY FOR A BREACH OF CONTRACT ON BOOK.

Supreme Bench Was Divided in Rendering An Opinion on the Great Case—The Damages Placed at $2500.

By Telegraph to THE SUN.

BOSTON, Oct. 20. The supreme bench this noon decided the case of the C. F. Jewett Publishing company against the Butler estate, on account of a breach of contract on the part of the late General in not allowing it to publish Butler's book.

The award is fixed at $2500, and the estate must settle it. The bench was divided in its opinion.

Special Meeting Called.

By Telegraph to THE SUN.

WASHINGTON, Oct. 20—The president has called a special meeting of the cabinet for today.

TAXATION QUESTION.

HEARING AT THE STATE HOUSE ON THIS MATTER.

Shall Municipal Bonds be Exempt From Levy?—Mayor Pickman Expresses His Opinion in Favor of Exemption and States His Reasons Therefor.

The committee on taxation laws was prepared to hear all persons interested in the subject of taxation of legacies and successions and exemption of municipal bonds from taxation yesterday in room 10 at the the state house. The exemption of municipal bonds was the first matter taken up.

City Solicitor Bailey of Boston appeared. He said that he understood that Commissioner Endicott had stated that were the bonds exempted the state would lose several millions of taxable property. Mr. Bailey didnot wish to address the committee, since he had done so previously, but wished to hear Mr. Endicott.

Mayor Farr of Holyoke thought it would be an advantage to have municipal bonds exempted.

J. J. Pickman of Lowell intimated that it was the opinion of the treasurer of his city that municipal bonds should be exempted.

Commissioner Endicott presented statistics concerning municipal bonds. He showed the amount derived from the taxation of the bonds, and stated that were it lost the state tax would have to be increased to make up the deficit.

The commissioners quoted from the report of the savings banks of 1892 and submitted the following statement:

Public funds	$54,107,693
Loans to counties, cities, towns	9,405,957
	$63,513,650

This amount is made up as follows:

United States bonds	$1,384,696
Massachusetts bonds	209,560
Municipal bonds of other states	19,448,116
County, city and town securities in Massachusetts	42,471,278
	$63,513,650

One-half of 1 per cent. on $42,471,278 is $212,356.39.

The state tax in 1893 was $2,500,000.

Boston pays 36 67-100 per cent., that is $914,375, which equals $77,618.92 of the $212,356.39.

A little discussion between Solicitor Bailey and the commissioner closed the hearing for the day.

The second matter that was advertised for a hearing was the legacy and succession taxation.

The committee is surprised at the extreme reticence on the part of the public regarding this great phase of the question which two parties, republican and democratic, incorporated in their state platforms.

Up to the present, though the special committee has thrown the subject open for discussion on various occasions, no one has appeared to speak on it.

It has not met with the enthusiastic support or opposition that is generally accorded a state issue.

The committee, however, has not given up, but will even wait to the eleventh hour to hear interested persons.

Stricken with Paralysis.

WASHINGTON, Oct. 20.—Mrs. Platt, wife of Senator O. H. Platt of Connecticut, was stricken with paralysis at the Arlington Wednesday evening. She has recovered speech, and unless some unlooked-for complication arises she will recover. Her son and daughter-in-law were telegraphed for by the senator.

LOWELL DAILY SUN.

JOHN H. HARRINGTON, Publisher.

SUN BUILDING, LOWELL, MASS.

Issued Daily, Sundays excepted.

Per Year, $3.00 - - - Per Month, 25c.

City delivery and postage free.

ENTERED AS SECOND-CLASS MAIL MATTER.

For Governor:

JOHN E. RUSSELL.

For Lieut. Governor:

JAMES B. CARROLL.

For Senator:

PETER J. BRADY.

IT WILL be Valkyrie Greenhalge and Vigilant Russell.

THE CUP IS ours still. When it comes to building yachts and sailing them it appears that we are the people.

DON'T BE caught napping. See that you are registered and that your name appears correctly on the voting list. This is the year of trickery in the assessors' office.

THE REPUBLICANS around town are already calling each other "Colonel," Mr. Gas Commissioner," "Mr. Inspector," etc. This is counting unhatched chickens with a vengeance.

SOME OF the pictures of Greenhalge published in way-back sheets leads us to the remark that they had better save their money next time and work in the cut of the $3 shoe man.

CANDIDATE CARROLL is doing yeoman service for the cause on the stump. His arguments are convincing and effective. Give him a rousing reception when he comes to his native city.

THE SUGGESTION to have a regular police officer on duty at city hall is a good one. There ought to be an officer in the lower corridor to direct callers as well as to preserve order and decorum in the building.

WHEN THE snow and slush of winter comes the people will wish that the city hall had been raised a few feet higher above grade. It is a pity that no chance was given for sloping the grounds away from the building.

McKINLEY AS the gubernatorial candidate in republican Ohio is almost seated to death over the popular tide that is setting in favor of his democratic opponent. He finds it necessary to make three speeches a day in explanation of the infamous bill that bears his name.

WE HAVE not seen it recorded anywhere that the wages of the mill overseers is being reduced. Perhaps the mill agents can explain why in connection with the whereforeness of the cause or the thusness of the reason for the whetherness of the how in this case of discrimination.

THE REPUBLICAN issue in Massachusetts is not what the republicans and democrats have done or propose to do, but on what the democrats might possibly do in the event of certain improbable contingencies. That is bright to be sure. The republicans are hard up for an issue. They acknowledge that their own legislation is bad and they even repudiate it and blame the democrats for not wiping it off the statute books more speedily, but they are to be returned to power for fear that the dangerous democrats may make worse laws than they did. They acknowledge that we gave them a good democratic administration in Massachusetts for the past three years, but they are so much afraid that we will not continue the good work that they want to turn us out and let them in to do as they please. The grand old party is surely in its dotage.

EVERY CLOUD has a silver lining. One of the most gratifying results of the present financial panic is to see investors in this section getting a salutary lesson on the folly of investing in western and southern boom securities. No intelligent financier expected any other termination to the fever for investing "in green fields far away," when good investments at home were as numerous as ever. Why is it that people are so ready to risk their money to develop other cities and totally unmindful of the fact that the same money invested at home might yield them a double profit and a double pleasure? Every home enterprise pays the investor more than mere dividends. It develops the whole city which means ultimate profit in the general increase of values which invariably comes from increased population. Besides, there is the pleasure which comes from living in a progressive city and being a part of it. We think the lesson is plain.

THE RENUMBERING of the streets although a necessity have caused no end of trouble in the city. The city directory is no longer of any use whatever. Letter carriers are completely lost and many important letters have gone astray or are waiting at the post office uncalled for. The newspaper offices are in a stew over the troubles with their subscribers old and new. All this is caused by the negligence of the city authorities. They decided to renumber the streets but made no provisions to keep or publish any record of the old and new numbers. It may be claimed that to publish a list of the old and new numbers would entail too much expense but the people are entitled to some protection when they are thus ruthlessly knocked about by a municipal order. If a list of the changes made each day were published in some of the local papers or posted in the post office it would make a cheap and valuable record in case of emergency. The people we believe were entitled to this much consideration at the hands of the men who ordered the change.

SUNBEAMS.

Boarders Wanted.

—Truth.

Willie's Sarcasm.

There was only one piece of pie left on the plate, and Willie's mother pressed the visitor to take it. He declined, but she insisted. Willie had no pie, and this was more than he could stand. In a voice of bitter sarcasm:

"Keep on worryin him, maw! Keep on worryin him! He'll take it after awhile!"—Texas Siftings.

Very Particular.

Applicant For Position—I have here a letter of recommendation from my minister.

Head of the House—That's very good as far as it goes, but we won't need your services on Sundays. Have you any indorsements from anybody who knows you the other six days of the week?—Tit-Bits.

High Praise.

Two little maids were talking about Santa Claus

"He's a splendid candy maker," said one.

"Isn't he?" said the other. "Why, last Christmas his taffy was so like that my mother makes that I couldn't tell 'em apart."—Harper's Bazar.

A Better Comparison.

Van Noodle—D'yer know, Miss Tungbit, that old duffer, Chapwith, called me a muff the other night?

Miss Tungbit—Indeed? Why, I think you more closely resemble a boa.—Brooklyn Life.

At the Minstrels.

"Brother Johnsing," said Mr. Bones, with a wink at the other end man, "here is a conundrum for you. What is the difference, sah, between an oyster and an elephant?"

"H'm!" said the middle man thoughtfully. "The difference between an oyster and an elephant? Well—well, Mr. Bones, I must confess that I do not know."

"Then I should not advise you to go into the oyster business," returned Mr. Bones.

"The orchestra will now play 'Ta-ra-ra Rooney,'" said the middle man in confusion.

"Where were you last summer, Tambo?" asked the middle man when the orchestra had played its encore. "In the mountains?"

"No, sah," returned Tambo, laying down his instrument with a loud noise. "No, sah; I was at Asberry Park, sah."

"Indeed?" said Mr. Johnson. "At Asbury Park? Why, I was there all summer, but I didn't see you."

"I know dat, sah. Nobody saw me, sah. De fact is, I got tanned so by de sun de fust mornin I was dar dat I got too dark to be seen, sah."

"Oh, I see. And what were you doing at the park? Waiting?"

"Yassir. I waited at one o' the big hotels, sah."

"And satisfactorily to your employers, I do not doubt?"

"Yassir. Everybody I waited on staid at de hotel longer dan they'd intended to, sah, owin to my system."

"Your system, eh? And what was the principle of your system?"

"I kep' 'em waitin so long for meals, sah, dey had to stay longer dan dey intended or go without eatin, sah."

"Brother Bones will now give us his pathetic little ballad, 'Sister's Buzzsaw Hat Blew Off and Landed In the Sea,'" said Mr. Johnson.—Harper's Bazar.

THE KIND THAT CURES

JOHN A. CORSON, Freedom, N H

Smothering Asthma!

SLEPT IN A CHAIR 40 YEARS!

Now Goes to Bed and "Sleeps Like a Child!"

We Challenge the World to Show a Parallel Case!

TO ANYONE WHO DOUBTS THE TRUTH OF MR. CORSON'S STATEMENT WE WOULD SAY, "INVESTIGATE." WE COURT THE MOST THOROUGH INVESTIGATION OF ALL OUR TESTIMONIALS.

DANA SARSAPARILLA CO.:

GENTLEMEN—I have been troubled with ASTHMA for 40 YEARS, suffering so badly as to be unable to lie down in bed for any length of time, being compelled to obtain what sleep I could get sitting in a chair.

Have tried Doctors and every medicine I could see or hear of without obtaining much relief. Last Spring I saw

DANA'S SARSAPARILLA

advertised and concluded to try it, though without much faith, but after taking a few doses, feeling better at night I continued, and at the expiration of a few days COULD SLEEP IN A HORIZONTAL POSITION AS WELL AS A CHILD. Have never lost any sleep since. In consequence of which my general health has improved wonderfully. Have only taken two bottles.

I remain, yours respectfully,
Freedom, N. H. JOHN A. CORSON.

GENTS:—I am personally acquainted with J. H. Corson and can assure you of his PERFECT RELIABILITY. Yours truly,
CHAS. W. HICKS,
Wolfboro, N. H. Druggist.

Dana Sarsaparilla Co., Belfast, Maine.

He Knew.

A principal of one of the grammar schools in Savannah, an old time Irish pedagogue, relates an incident which is well worthy of repetition and is indicative of the aptness of the Irish youth.

One day while he was instructing his class in geography the bishop of the diocese happened in, and as is his custom propounded some questions to the scholars. "What parts of the globe comprise the old and the new world?" was readily and correctly answered. When asked who was the discoverer of the new world, one powerful chorus answered, "Christopher Columbus."

"Now, my little men," said the bishop, "you have told me who discovered the new world, but can any of you tell me who discovered the old world?"

A dead silence for a few seconds, when a little chap named Mahoney, the son of a shoemaker, held up his hand.

"Well, my little man," said the bishop, "let us have your answer."

The surprise of the teacher and bishop can be imagined when the youngster replied in a voice showing confidence in his answer, "Adam and Eve, my lord."—Savannah Press.

FRUIT

Pickers and Presses,

Clothes Wringers

And Dryers,

MEAT CHOPPERS

And

Apple Parers

For Sale By

Bartlett & Dow,

128 CENTRAL ST.

JOHN H. McCABE, 298 Central Street.
Baritone Soloist and Teacher of Singing and Piano.

BOOT'S CIGAR STORE, No. 7 Merrimack Street.
Finest Line of Pipes in the City.

PHILIP J. FARLEY, Room 11 Barristers' Hall.
Attorney and Counsellor at Law.

JAMES F. McELHOLM, No. 40 Central Street.
Bells, Speaking Tubes and Annunciators
Cheap. Estimates giving on Electric Lighting.

JAMES F. CORBETT, Room 12, Post Office Block,
Counsellor at Law.
Take the Elevator.

JOHN A. McQUADE, Room 11, Mansur Block, Central St.,
Constable and Collecting Agency,
And Auctioneer.

K. H. BANCROFT & CO., Room 1, Shattuck's New Block,
Electrical Supplies, Electrical Repairing
Of all kinds. Telephone 39-5, Prescott Street, Lowell, Mass.

P. J. HOAR, Room 19 P. O. Block
Attorney at Law.

DR. T. F. CUFF, 51 Central, Cor. Market, Mansur Blk
Surgeon Dentist.

JOSEPH W. LEACH, Room 12, Shedd's Block
Soloist and Teacher of Singing.

JOHN W. McEVOY, 81 Central St., Opp. American House,
Attorney and Counsellor at Law.

MULLIN & WINSLOW,
Dealers in
COAL
At Summer Prices
408 Gorham Street.
Telephone 21-6.

To All Whom It May Concern.

There are undoubtedly many people who feel at some time or another unwell, not really sick but very indisposed. Now, what such persons need at such times, is not medicine, nor high-priced prescriptions, but what is needed is some gentle, but sure stimulant, something to assist and at the same time enrich the blood; nature will do the rest. And the best medical authorities agree there is nothing better than pure wine.

Therefore no family should be without it when it can be bought at such low prices as the following. Size of bottle, 5 to a gallon, Port or Sherry.

SINGLE BOTTLES,	Port or Sherry,		35c.
TWO	"	"	70c.
THREE	"	"	$1.00
FOUR	"	"	$1.25
FIVE	"	"	$1.50

JOHN WARBURTON,
Sole Agent for Lowell,
Globe Hotel, City

N. B.—Goods Delivered Free.

OPENING
—OF—
Fall Styles
—IN—
Footwear,
AT THE
LADIES' SHOE PARLORS,
October 6 and 7.

MRS. L. L. GREEN & CO.,
12 Merrimack Square.

THE LOWELL
Gas Light Company
OFFICE:
22 Shattuck Street, Corner Middle.

SEWALL G. MACK, President; JACOB ROGERS Treasurer: D. B. BARTLETT, Clerk.

Directors: Sewall G. Mack, Levi Sprague, Jacob Rogers, John F. Kimball, Alex. G. Cumnock, George S. Motley, Edward M. Tucke.

PRICE OF GAS,
With the Discount Off for Prompt Payment, is
$1.10 ONE THOUSAND FEET.

First-class Gas Cooking Stoves set up and rented at a low rate per year, piping included. COKE, broken, screened and delivered at $4.50 per chaldron, $2.25 per half chaldron, cash.

No charge made for the use of meters.

No charge made for running supply pipes from street mains to consumer's cellar.

Orders when left at office promptly attended to.

A China Celery Dish, 38c.

Here is a China Celery Dish for 38c, Which is worth One Dollar.

This is a Stylish Flat Dish (the Tall One is Out of Date just now), and it is handsomely decorated,

A fine display is made in the windows.

French & Puffer,
127 to 131 Central Street.

LOWELL
HOUSEKEEPERS
Are learning of the Merits of Our
FLOUR.
Likewise they are continuing to trade with us for good Groceries, Provisions, and all the delicacies in their season.
Our prices are at "Hard Pan" figures. Trade with us.

McDonald Bros.,
27 TO 38 FLETCHER STREET.

LESTER'S
School of Dancing,
37 PRESCOTT STREET.
Open for season of '93 94. Classes now forming. Pupils received at any time. Beginners' class on Friday evening.
No circulars will be mailed this season.
P. O. Box 552.

CHARLES H. PACKARD,
DEALER IN
Watches, Jewelry and Silverware.
Particular attention paid to watch repairing All work intrusted to his care will be promptly attended to.
198 Merrimack Street.
Opposite New City Hall.

Great Sale On
Ladies' and Gent's Underwear.
Largest Stock and Lowest Prices at
ALLAN FRAZER'S,
Odd Fellows' Block, Middlesex Street.

Dr. WALKER DENTIST. Woman's Exchange

Now is the Time to Save Your Money.

And deposit it in the Savings Bank, where it will be safe and draw interest at 4 per cent.

Never put off until tomorrow what can be done today.

WASHINGTON
SAVINGS INSTITUTION,
147 Central and 4 Gorham Sts.
Open daily 9 a. m. to 4 p. m. Saturday evening 7 to 9.

W. A. LEW. 29 John Street.
Clothing, Cleansed, Dyed and Pressed
Orders received for cleaning dying and pressing promptly and neatly executed.

J. J. GALLAGHER, 172 Merrimack Street.
Depot Cigar Store.
All the leading brands of Cigars and Tobacco.

TAYLOR BROTHERS, No. 3 Central Street,
Stationers, Booksellers and Newsdealers
Specialties and standard goods. We give you more than you can get anywhere else for your money.

McCARTIN'S BAKERY, 55 Gorham Street.
Domestic Bread, Cake and Pastry.
Ordres for Wedding Cake promptly filled. Beans received for baking.

J. M. KINGSBURY, No. 97 Bridge Street,
Meats and Provisions.
(Successor to Strout & Kingsbury.)

JAMES H. CARMICHAEL, No. 51 Central Street,
Counsellor at Law and Notary Public

Ward One Drug Store,
W. H. SHEEHAN, PROP.
This is the season when people suffer from Cholera Morbus. Many cases prove fatal. The best remedy to save life is Sheehan's Remedy. We also keep a full line of Toilet Articles.
246 Market, Cor. of Adams Street.

Callahan & Sanborn
HARDWARE STORE,
Is the most Centrally Located in the city, with a
Full and Complete Line of Goods
AT LOWEST PRICES.
RUNELS' BL'C,
COR. MERRIMACK AND BRIDGE

COAL.
BUY NOW,
FROM THE
WM. KITTREDGE CO'S
H. K. CATES, Agent.
Office: 38 MIDDLE STREET.
Yard: Foot of POND STREET.

JAMES MARREN,
Real Estate and Insurance Agent,
69 CENTRAL STREET.
Insurance placed in the most reliable companies.
All orders sent to P. O. Box 486 shall be promptly attended to.

GOLDSMITH, SILVER & Co's
M.C.A.
10c. CIGARS
LEAD ALL OTHERS.
Everybody Should Try The
"108"
Havana Filled 5c. Cigar.

Are You Going to the World's Fair?
If so, you will Want a
GOOD TRUNK OR GRIP
And the best place in the city to get one is at the
Lowell Trunk Factory,
30-82 Middlesex St.
Wooden Building,
P. F. DEVINE, Prop.

Farrell & Conaton
55 Dutton Street.
Practical Plumbers
AND
Sanitary Engineers.
Also Steam, Gas and Water Fitters. We also carry a large line of Gas Fixtures at lowest price.

PETER J. BRADY,
GROCER.
190½ Gorham Street.
Choice, Teas, Coffees and Spices. Try our "BIG TWELVE," brand of flour the best in the city.

LADIES' AND GENTS'
CLOTHING
Cleaned, Pressed and Repaired at Short Notice.
THOMAS DALEY,
Cor. Fletcher and Dutton Streets.
Goods called for and delivered without extra charge. Send Orders by Postal.

TEETH
$5.00 to $8.00 a Set.
THESE ARE THE BEST TEETH MADE.
Teeth Extracted Without Pain.
Extracting Teeth 25c.
Open Evenings.
CHAS. R. WOOD, D. D. S.
13 KIRK ST.,
Rooms 8 and 9 Bon Marche Building.

WM. E. LIVINGSTON,
DEALER IN
Coal, Wood, Lime,
CEMENT, SAND, GRAVEL,
HAIR, KAOLIN, PLASTER,
BRICKS, FERTILIZERS,
Straw, Hay Grain, Flour
&c., &c.
NO. 27 THORNDIKE STREET,
Branch office, 33 Merrimack street, Calderwood's cigar store.

J. D. GRANT'S
STOCK OF
Wedding - Rings
Is the largest in the city. Don't fail to see them before you purchase one
229 Merrimack St.

SUN HOUSE-LOT CONTEST.

One Vote for ____________________

Office, ____________ Organization ____________

As the most Popular Society Officer in Lowell.

The Lowell Daily Sun will present A Valuable House-Lot AS A CHRISTMAS GIFT To the Most Popular Society Officer in Lowell.

All officers of benevolent, literary, military, social, religious, political and benefit organizations, societies, clubs, companies or associations in this city are eligible as contestants. The officer whose name appears on the greatest number of the above coupons will be awarded the House-lot

The lot is situated on Columbia street near Middlesex street. It contains 5000 square feet of land, is level and beautifully situated with a frontage of 50 feet and a depth of 100 feet. It is designated as lot No 61 on a plan of land owned by H. E. Shaw and J V Meigs, Jr. Plans showing the lot and the surroundings and giving full particulars of the contest may be obtained free at THE SUN office.

The last ballot will be printed Friday, December 15, and the polls will close at THE SUN office, at 9 o'clock, Monday evening, December 18, 1893. The final result will be announced as soon as possible after the 18th and the deed will be passed before Christmas. Vote early and as often as you please. Send ballots by messenger or mail to THE SUN office with the name, office and organization plainly written on each ballot. ☞ The vote up to date is printed on the first page

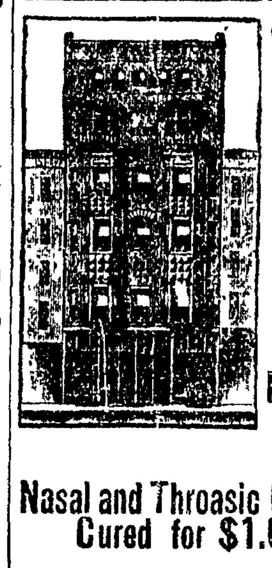

Good News for the Afflicted

$2 PER MONTH FOR TREATMENT,

MEDICINE INCLUDED, FOR THOSE COMMENCING TREATMENT FROM NOW TO OCT. 31.

Nasal and Throasic Catarrh Cured for $1.00. DR. WILSON'S Specifics Cures every disease curable. He has the largest stock of any practising physician in America. His skill and establishment is the pride of Lowell and vicinity.

No Matter what your Disease may be, Children Included. Come One. Come All.

DR. W. WILSON'S Matchless Skill, Success and Fidelity are known to everybody.

AS A SPECIALIST

He is eminently successful in all complicated, lingering diseases the family physicians have no time to investigate.

Hundreds of testimonials are on file at his office from patients in every station of life, THAT DISLIKE TO HAVE THEIR NAMES IN THE PAPERS.

FREE EXAMINATIONS from 9 a. m. to 8.30 p. m., Sunday Excepted.
Come Early and prevent the rush.

Dr. W. Wilson's Dispensary
14 Central Street, Swan's Building.

TO BE Or Not To Be An
A-R-T-I-S-T
IS AT YOUR OWN OPTION.
COMPLETE
ARTISTS' SUPPLIES
AT LOW RATES CAN BE HAD AT
A. L. Kittredge & Co., NO. 122 CENTRAL STREET.

D. L. Page Co
46 Merrimack St.,
CONFECTIONERS,
Caterers, Bakers.

TEETH
$5 TO $10 A SET.
To our patients who do not find it convenient to call during the day, please call at noontimes, or Saturday afternoons as our office is not open evenings. Office hours, 9 a. m. to 6 p. m.
NO CHARGE FOR EXTRACTING.
Every Set warranted to be the same Teeth that other dentists ask $15 and $18 for, and every Set warranted to fit. Gold Fillings and Gold Crown work a specialty. Teeth Filled with Gold by Electricity. No Pain. Teeth extracted Without Pain by our new method. 30 years experience. DRS J. K. BICKELL & SON, Painless Dentists, Rooms 24, 25, and 32 Runels' Building, Cor. Merrimack and Bridge Sts.

'BREAKING IN.'
Many a man has "broken out" in a passion, and felt all "broken up" trying to get a new pair of shoes "broken in." He has had to "break off" many an engagement on account of crippled feet, and has gone "broke" many a time trying to get relief for his corns—the direct cause of ill-fitting shoes. But nowadays things are different. With the advent of
The "Phit Eesi" Shoes
came absolute foot-comfort from the first wearing and no "breaking in" is required. A good-looking, good-wearing shoe," costing but $3 and worth twice the money.
McDonald Bros.

MERRIMACK STREET,
(OPP. TREMONT)

MERRIMACK STREET,
(OPP. TREMONT.)

The Young Man's Fancy
Doesn't turn to thoughts of love in the fall. On the contrary, he begins to think of Underwear!
We Have Underwear
That Will Outwear
Any Underwear
Sold Anywhere.
Our stock is new, our prices are low. We aim to please. We want your trade.
McDonald Bros.

Being a Bachelor
Has many a drawback—if you buy your clothes haphazard. Lost buttons and unexpected rips have no terrors for the wifeless, needle-and-threadless man who is clothed by
McDonald Bros.
Our suits require no after-tailoring, last long, and look well as long as they last.
Come in and Get Suited some time Soon.
Men's Suits, Youths' Suits, Boys' Suits, Overcoats, Ulsters.
McDonald Bros.

MERRIMACK ST.
(OPP. TREMONT)

SCOTT & O'DAY,
Plumbers and Sanitary Engineers.
Steam, Gas and Water Piping.
JOBBING PROMPTLY ATTENDED TO.
21 SOUTH STREET,
Near Middlesex.

BREAD IS THE STAFF OF LIFE.
We eat to live and live to eat. If you want to live long and die happy call at
P. WATSON'S.
And get some of his celebrated Cream Bread. Picnic Parties Supplied.
24 to 30 Charles St.
P. WATSON, PROP.

NEWSPAPERARCHIVE®

NEWSPAPERARCHIVE®

LOWELL DAILY SUN.

JOHN H. HARRINGTON, Publisher.

SUN BUILDING, LOWELL, MASS.

Issued Daily; Sundays excepted.

Per Year, $3.00 - - - Per Month, 25c.

City delivery and postage free.

ENTERED AS SECOND-CLASS MAIL MATTER.

For Governor:
JOHN E. RUSSELL.

For Lieut.-Governor:
JAMES B. CARROLL.

For Senator:
PETER J. BRADY.

IT WILL be Valkyrie Greenhalge and Vigilant Russell.

THE CUP is ours still. When it comes to building yachts and sailing them it appears that we are the people.

DON'T BE caught napping. See that you are registered and that your name appears correctly on the voting list. This is the year of trickery in the assessors' office.

THE REPUBLICANS around town are already calling each other "Colonel," "Mr. Gas Commissioner," "Mr. Inspector," etc. This is counting unhatched chickens with a vengeance.

SOME OF the pictures of Greenhalge published in way-back sheets leads us to the remark that they had better save their money next time and work in the cut of the $3 shoe man.

CANDIDATE CARROLL is doing yeoman service for the cause on the stump. His arguments are convincing and effective. Give him a rousing reception when he comes to his native city.

THE SUGGESTION to have a regular police officer on duty at city hall is a good one. There ought to be an officer in the lower corridor to direct callers as well as to preserve order and decorum in the building.

WHEN THE snow and slush of winter comes the people will wish that the city hall had been raised a few feet higher above grade. It is a pity that no chance was given for sloping the grounds away from the building.

MCKINLEY AS the gubernatorial candidate in republican Ohio is almost scared to death over the popular tide that is setting in favor of his democratic opponent. He finds it necessary to make three speeches a day in explanation of the infamous bil that bears his name.

WE HAVE not seen it recorded anywhere that the wages of the mill overseers is being reduced. Perhaps the mill agents can explain why in connection with the whereforeness of the cause or the thusness of the reason for the whetherness of the how in this case of discrimination.

THE REPUBLICAN issue in Massachusetts is not what the republicans and democrats have done or propose to do, but on what the democrats might possibly do in the event of certain improbable contingencies. That is bright to be sure. The republicans are hard up for an issue. They acknowledge that their own legislation is bad and they even repudiate it and blame the democrats for not wiping it off the statute books more speedily, but they are to be returned to power for fear that the dangerous democrats may make worse laws than they did. They acknowledge that we gave them a good democratic administration in Massachusetts for the past three years, but they are so much afraid that we will not continue the good work that they want to turn us out and let them in to do as they please. The grand old party is surely in its dotage.

EVERY CLOUD has a silver lining. One of the most gratifying results of the present financial panic is to see investors in this section getting a salutary lesson on the folly of investing in western and southern boom securities. No intelligent financier expected any other termination to the fever for investing "in green fields far away," when good investments at home were as numerous as ever. Why is it that people are so ready to risk their money to develop other cities and totally unmindful of the fact that the same money invested at home might yield them a double profit and a double pleasure? Every home enterprise pays the investor more than mere dividends. It develops the whole city which means ultimate profit in the general increase of values which invariably comes from increased population. Besides, there is the pleasure which comes from living in a progressive city and being a part of it. We think the lesson is plain.

THE RENUMBERING of the streets although a necessity have caused no end of trouble in the city. The city directory is no longer of any use whatever. Letter carriers are completely lost and many important letters have gone astray or are waiting at the post office uncalled for. The newspaper offices are in a stew over the troubles with their subscribers old and new. All this is caused by the negligence of the city authorities. They decided to renumber the streets but made no provisions to keep or publish any record of the old and new numbers. It may be claimed that to publish a list of the old and new numbers would entail too much expense but the people are entitled to some protection when they are thus ruthlessly knocked about by a municipal order. If a list of the changes made each day were published in some of the local papers or posted in the post office it would make a cheap and valuable record in case of emergency. The people we believe were entitled to this much consideration at the hands of the men who ordered the change.

SUNBEAMS.

Boarders Wanted.

—Truth.

Willie's Sarcasm.

There was only one piece of pie left on the plate, and Willie's mother pressed the visitor to take it. He declined, but she insisted. Willie had no pie, and this was more than he could stand. In a voice of bitter sarcasm:

"Keep on worryin him, maw! Keep on worryin him! He'll take it after awhile!"—Texas Siftings.

Very Particular.

Applicant For Position—I have here a letter of recommendation from my minister.

Head of the House—That's very good as far as it goes, but we won't need your services on Sundays. Have you any indorsements from anybody who knows you the other six days of the week?—Tit-Bits.

High Praise.

Two little maids were talking about Santa Claus.

"He's a splendid candy maker," said one.

"Isn't he?" said the other. "Why, last Christmas his taffy was so like that my mother makes that I couldn't tell 'em apart."—Harper's Bazar.

A Better Comparison.

Van Noodle—D'yer know, Miss Tungbit, that old duffer, Chapwith, called me a muff the other night?

Miss Tungbit—Indeed? Why, I think you more closely resemble a boa.—Brooklyn Life.

At the Minstrels.

"Brother Johnsing," said Mr. Bones, with a wink at the other end man, "here is a conundrum for you. What is the difference, sah, between an oyster and an elephant?"

"H'm!" said the middle man thoughtfully. "The difference between an oyster and an elephant? Well—well, Mr. Bones, I must confess that I do not know."

"Then I should not advise you to go into the oyster business," returned Mr. Bones.

"The orchestra will now play 'Ta-ra-ra Rooney,'" said the middle man in confusion.

"Where were you last summer, Tambo?" asked the middle man when the orchestra had played its encore. "In the mountains?"

"No, sah," returned Tambo, laying down his instrument with a loud noise. "No, sah; I was at Asberry Park, sah."

"Indeed?" said Mr. Johnson. "At Asbury Park? Why, I was there all summer, but I didn't see you."

"I know dat, sah. Nobody saw me, sah. De fact is, I got tanned so by de sun de fust mornin I was dar dat I got too dark to be seen, sah."

"Oh, I see. And what were you doing at the park? Waiting?"

"Yassir. I waited at one o' the big hotels, sah."

"And satisfactorily to your employers, I do not doubt?"

"Yassir. Everybody I waited on staid at de hotel longer dan they'd intended to, sah, owin to my system."

"Your system, eh? And what was the principle of your system?"

"I kep' 'em waitin so long for meals, sah, dey had to stay longer dan dey intended or go without eatin, sah."

"Brother Bones will now give us his pathetic little ballad, 'Sister's Buzzsaw Hat Blew Off and Landed In the Sea,'" said Mr. Johnson.—Harper's Bazar.

He Knew.

A principal of one of the grammar schools in Savannah, an old time Irish pedagogue, relates an incident which is well worthy of repetition and is indicative of the aptness of the Irish youth.

One day while he was instructing his class in geography the bishop of the diocese happened in, and as is his custom propounded some questions to the scholars. "What parts of the globe comprise the old and the new world?" was readily and correctly answered. When asked who was the discoverer of the new world, one powerful chorus answered, "Christopher Columbus."

"Now, my little men," said the bishop, "you have told me who discovered the new world, but can any of you tell me who discovered the old world?"

A dead silence for a few seconds, when a little chap named Mahoney, the son of a shoemaker, held up his hand.

"Well, my little man," said the bishop, "let us have your answer."

The surprise of the teacher and bishop can be imagined when the youngster replied in a voice showing confidence in his answer, "Adam and Eve, my lord."—Savannah Press.

THE KIND THAT CURES

JOHN A. CORSON, Freedom, N. H.

Smothering Asthma!
SLEPT IN A CHAIR 40 YEARS!
Now Goes to Bed and "Sleeps Like a Child!"
We Challenge the World to Show a Parallel Case!

TO ANYONE WHO DOUBTS THE TRUTH OF MR. CORSON'S STATEMENT WE WOULD SAY, "INVESTIGATE." WE COURT THE MOST THOROUGH INVESTIGATION OF ALL OUR TESTIMONIALS.

DANA SARSAPARILLA CO.:
GENTLEMEN:—I have been troubled with ASTHMA for 40 YEARS, suffering so badly as to be unable to lie down in bed for any length of time, being compelled to obtain what sleep I could get sitting in a chair.
Have tried Doctors and every medicine I could see or hear of without obtaining much relief.
Last Spring I saw

DANA'S SARSAPARILLA

advertised and concluded to try it, though without much faith, but after taking a few doses, feeling easier at night I continued, and at the expiration of a few days COULD SLEEP IN A HORIZONTAL POSITION AS WELL AS A CHILD. Have never lost any sleep since. In consequence of which my general health has improved wonderfully. Have only taken two bottles.
I remain, yours respectfully,
Freedom, N. H. JOHN A. CORSON.

GENTS:—I am personally acquainted with J. H. Corson and can assure you of his PERFECT RELIABILITY. Yours truly,
CHAS. W. HICKS,
Wolfboro, N. H. Druggist.

Dana Sarsaparilla Co., Belfast, Maine.

FRUIT

Pickers and Presses,

Clothes Wringers

And Dryers,

MEAT CHOPPERS

And

Apple Parers

For Sale By

Bartlett & Dow.

128 CENTRAL ST.

JOHN H. McCABE, 298 Central Street.
Baritone Soloist and Teacher of Singing and Piano.

BOOT'S CIGAR STORE, No. 7 Merrimack Street.
Finest Line of Pipes in the City.

PHILIP J. FARLEY, Room 11 Barristers' Hall.
Attorney and Counsellor at Law.

JAME F. McELHOLM, No. 40 Central Street.
Bells, Speaking Tubes and Annunciators
Cheap. Estimates giving on Electric Lighting.

JAMES F. CORBETT, Room 12, Post Office Block,
Counsellor at Law.
Take the Elevator.

JOHN A. McQUADE, Room 11, Mansur Block, Central St.,
Constable and Collecting Agency,
And Auctioneer.

K. H. BANCROFT & CO., Room 1, Shattuck's New Block,
Electrical Supplies, Electrical Repairing
Of all kinds. Telephone 39-5, Prescott Street, Lowell, Mass.

P. J. HOAR, Room 19 P. O. Block
Attorney at Law.

DR. T. F. CUFF, 51 Central, Cor. Market, Mansur Blk
Surgeon Dentist.

JOSEPH W. LEACH, Room 12, Shedd's Block
Soloist and Teacher of Singing.

JOHN W. McEVOY, 81 Central St., Opp. American House,
Attorney and Counsellor at Law.

MULLIN & WINSLOW,
Dealers in
COAL
At Summer Prices
408 Gorham Street.
Telephone 21-6.

To All Whom It May Concern.

There are undoubtedly many people who feel at some time or another unwell, not really sick but very indisposed. Now, what such persons need at such times, is not medicine, nor high-priced prescriptions, but what is needed is some gentle, but sure stimulant, something to assist and at the same time enrich the blood; nature will do the rest. And the best medical authorities agree there is nothing better than pure wine.

Therefore no family should be without it when it can be bought at such low prices as the following. Size of bottle, 5 to a gallon, Port or Sherry.

SINGLE BOTTLES,	Port or Sherry,		35c.
TWO	"	"	70c.
THREE	"	"	$1.00
FOUR	"	"	$1.25
FIVE	"	"	$1.50

JOHN WARBURTON,
Sole Agent for Lowell,
Globe Hotel, City

N. B.—Goods Delivered Free.

OPENING
—OF—
Fall Styles
—IN—
Footwear,
AT THE
LADIES' SHOE PARLORS,
October 6 and 7.

MRS. L. L. GREEN & CO.,
12 Merrimack Square.

THE LOWELL
Gas Light Company

OFFICE:
22 Shattuck Street, Corner Middle.

SEWALL G. MACK, President; JACOB ROGERS Treasurer: D. B. BARTLETT, Clerk.

Directors: Sewall G. Mack, Levi Sprague, Jacob Rogers, John F. Kimball, Alex. G. Cumnock, George S. Motley, Edward M. Tucke.

PRICE OF GAS,

With the Discount Off for Prompt Payment, is

$1.10 ONE THOUSAND FEET.

First-class Gas Cooking Stoves set up and rented at a low rate per year, piping included. COKE, broken, screened and delivered at $4.50 per chaldron, $2.25 per half chaldron, cash.

No charge made for the use of meters.

No charge made for running supply pipes from street mains to consumer's cellar.

Orders when left at office promptly attended to.

A China Celery Dish, 38c.

Here is a China Celery Dish for 38c,
Which is worth One Dollar.

This is a Stylish Flat Dish (the Tall One is Out of Date just now), and it is handsomely decorated.

A fine display is made in the windows.

French & Puffer,
127 to 131 Central Street.

LOWELL
HOUSEKEEPERS
Are learning of the Merits of Our
FLOUR.

Likewise they are continuing to trade with us for good Groceries, Provisions, and all the delicacies in their season.

Our prices are at "Hard Pan" figures. Trade with us.

McDonald Bros.,
27 TO 38 FLETCHER STREET.

LESTER'S
School of Dancing,
37 PRESCOTT STREET.
Open for season of '93-94. Classes now forming. Pupils received at any time. Beginners' class on Friday evening.
No circulars will be mailed this season.
P. O. Box 552.

CHARLES H. PACKARD,
DEALER IN
Watches, Jewelry and Silverware.
Particular attention paid to watch repairing. All work intrusted to his care will be promptly attended to.
198 Merrimack Street.
Opposite New City Hall.

Great Sale On
Ladies' and Gent's Underwear.
Largest Stock and Lowest Prices at
ALLAN FRAZER'S,
Odd Fellows' Block, Middlesex Street.

DR. WALKER DENTIST Wyman's Exchange

Now is the Time to Save Your Money.

And deposit it in the Savings Bank, where it will be safe and draw interest at 4 per cent.

Never put off until tomorrow what can be done today.

WASHINGTON
SAVINGS INSTITUTION,
147 Central and 4 Gorham Sts.
Open daily 9 a. m. to 4 p. m. Saturday evening 7 to 9.

W. A. LEW. 29 John Street.
Clothing, Cleansed, Dyed and Pressed
Orders received for cleaning dying and pressing promptly and neatly executed.

J. J. GALLAGHER, 172 Merrimack Street.
Depot Cigar Store,
All the leading brands of Cigars and Tobacco.

TAYLOR BROTHERS, No. 3 Central Street,
Stationers, Booksellers and Newsdealers
Specialties and standard goods. We give you more than you can get anywhere else for your money.

McCARTIN'S BAKERY, 55 Gorham Street.
Domestic Bread, Cake and Pastry.
Ordres for Wedding Cake promptly filled. Beans received for baking.

J. M. KINGSBURY, No. 97 Bridge Street,
Meats and Provisions.
(Successor to Strout & Kingsbury.)

JAMES H. CARMICHAEL, No. 51 Central Street,
Counsellor at Law and Notary Public

Ward One Drug Store,
W. H. SHEEHAN, PROP.
This is the season when people suffer from Cholera Morbus. Many cases prove fatal. The best remedy to save life is Sheehan's Remedy. We also keep a full line of Toilet Articles.
246 Market, Cor. of Adams Street.

Callahan & Sanborn
HARDWARE STORE,
Is the most Centrally Located in the city, with a
Full and Complete Line of Goods
AT LOWEST PRICES.
RUNELS' BL'C,
COR. MERRIMACK AND BRIDGE

COAL.
BUY NOW,
FROM THE
WM. KITTREDGE CO'S
H. K. CATES, Agent.
Office: 38 MIDDLE STREET.
Yard: Foot of POND STREET.

JAMES MARREN,
Real Estate and Insurance Agent,
69 CENTRAL STREET.
Insurance placed in the most reliable companies.
All orders sent to P. O. Box 486 shall be promptly attended to.

GOLDSMITH, SILVER & Co's
M.C.A.
10C. CIGARS
LEAD ALL OTHERS.
Everybody Should Try The
"108".
Havana Filled 5c. Cigar.

Are You Going to the World's Fair?
If so, you will Want a
GOOD TRUNK OR GRIP
And the best place in the city to get one is at the
Lowell Trunk Factory,
30-32 Middlesex St.
Wooden Building,
P. F. DEVINE, Prop.

Farrell & Conaton
58 Dutton Street,
Practical Plumbers
AND
Sanitary Engineers.
Also Steam, Gas and Water Fitters. We also carry a large line of Gas Fixtures at lowest price.

PETER J. BRADY,
GROCER.
190½ Gorham Street.
Choice, Teas, Coffees and Spices. Try our "BIG TWELVE," brand of flour the best in the city.

LADIES' AND GENTS'
CLOTHING
Cleaned, Pressed and Repaired at Short Notice.
THOMAS DALEY,
Cor. Fletcher and Dutton Streets.
Goods called for and delivered without extra charge. Send Orders by Postal.

TEETH
$5.00 to $8.00 a Set.
THESE ARE THE BEST TEETH MADE.
Teeth Extracted Without Pain.
Extracting Teeth 25c.
Open Evenings.
CHAS. R. WOOD, D. D. S.
13 KIRK ST.,
Rooms 8 and 9 Bon Marche Building.

WM. E. LIVINGSTON,
DEALER IN
Coal, Wood, Lime,
CEMENT, SAND, GRAVEL,
HAIR, KAOLIN, PLASTER,
BRICKS, FERTILIZERS,
Straw, Hay Grain, Flour
&c., &c.
NO. 27 THORNDIKE STREET,
Branch office, 38 Merrimack street, Calderwood's cigar store.

J. D. GRANT'S
STOCK OF
Wedding - Rings
Is the largest in the city. Don't fail to see them before you purchase one
229 Merrimack St.

SUN HOUSE-LOT CONTEST.

One Vote for ____________________

Office, ____________ Organization ____________

As the most Popular Society Officer in Lowell.

The Lowell Daily Sun will present
A Valuable House-Lot
AS A CHRISTMAS GIFT
To the Most Popular Society Officer in Lowell.

All officers of benevolent, literary, military, social, religious, political and benefit organizations, societies, clubs, companies or associations in this city are eligible as contestants. The officer whose name appears on the greatest number of the above coupons will be awarded the House-lot.

The lot is situated on Columbia street near Middlesex street. It contains 6000 square feet of land, is level and beautifully situated with a frontage of 60 feet and a depth of 100 feet. It is designated as lot No. 61, on a plan of land owned by H. E. Shaw and J. V. Meigs, Jr. Plans showing the lot and the surroundings and giving full particulars of the contest may be obtained free at THE SUN office.

The last ballot will be printed Friday, December 15, and the polls will close at THE SUN office, at 9 o'clock, Monday evening, December 18, 1893. The final result will be announced as soon as possible after the 18th and the deed will be passed before Christmas. Vote early and as often as you please. Send ballots by messenger or mail to THE SUN office with the name, office and organization plainly written on each ballot. ☞ The vote up to date is printed on the first page.

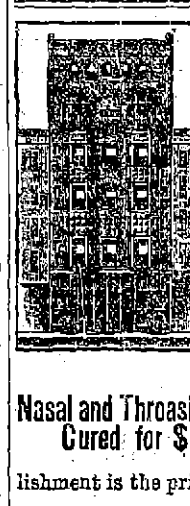

Good News for the Afflicted

$2 PER MONTH FOR TREATMENT,

MEDICINE INCLUDED, FOR THOSE COMMENCING TREATMENT FROM NOW TO OCT. 31.

Nasal and Throasic Catarrh Cured for $1.00.

DR. WILSON'S Specifics Cures every disease curable. He has the largest stock of any practising physician in America. His skill and establishment is the pride of Lowell and vicinity.

No Matter what your Disease may be, Children Included. Come One. Come All.

DR. W. WILSON'S Matchless Skill, Success and Fidelity are known to everybody.

AS A SPECIALIST

He is eminently successful in all complicated, lingering diseases the family physicians have no time to investigate.

Hundreds of testimonials are on file at his office from patients in every station of life, THAT DISLIKE TO HAVE THEIR NAMES IN THE PAPERS.

FREE EXAMINATIONS from 9 a.m. to 8.30 p. m., Sunday Excepted.

Come Early and prevent the rush.

Dr. W. Wilson's Dispensary
14 Central Street, Swan's Building.

TO BE
Or Not To Be An
A-R-T-I-S-T
IS AT YOUR OWN OPTION.
COMPLETE
ARTISTS' SUPPLIES
AT LOW RATES CAN BE HAD AT
A. L. Kittredge & Co., NO. 122 CENTRAL STREET.

D. L. Page Co.
46 Merrimack St.,
CONFECTIONERS,
Caterers, Bakers.

TEETH
$5 TO $10 A SET.
To our patients who do not find it convenient to call during the day, please call at noontimes, or Saturday afternoons as our office is not open evenings. Office hours, 9 a. m. to 6 p. m.

NO CHARGE FOR EXTRACTING.
Every Set warranted to be the same Teeth that other dentists ask $15 and $18 for, and every Set warranted to fit. Gold Fillings and Gold Crown work a specialty. Teeth Filled with Gold by Electricity. No Pain. Teeth extracted Without Pain by our new method. 30 years experience. DRS. J. K. BICKELL & SON, Painless Dentists, Rooms 24, 25, and 32 Runels' Building, Cor. Merrimack and Bridge Sts

'BREAKING IN."

Many a man has "broken out" in a passion, and felt all "broken up" trying to get a new pair of shoes "broken in." He has had to "break off" many an engagement on account of crippled feet, and has gone "broke" many a time trying to get relief for his corns—the direct cause of ill-fitting shoes. But nowadays things are different. With the advent of

The "Phit Eesi" Shoes

came absolute foot-comfort from the first wearing and no "breaking in" is required. A good-looking, good-wearing shoe," costing but $3 and worth twice the money.

McDonald Bros.

MERRIMACK STREET,
(OPP. TREMONT.)

The Young Man's Fancy
Doesn't turn to thoughts of love in the fall. On the contrary, he begins to think of Underwear!
We Have Underwear
That Will Outwear
Any Underwear
Sold Anywhere.
Our stock is new, our prices are low. We aim to please. We want your trade.
McDonald Bros.

MERRIMACK STREET,
(OPP. TREMONT.)

Being a Bachelor
Has many a drawback—if you buy your clothes haphazard. Lost buttons and unexpected rips have no terrors for the wifeless, needle-and-threadless man who is clothed by
McDonald Bros.
Our suits require no after-tailoring, last long, and look well as long as they last.
Come in and Get Suited some time Soon.
Men's Suits, Youths' Suits, Boys' Suits, Overcoats, Ulsters.
McDonald Bros.

MERRIMACK ST.
(OPP. TREMONT.)

SCOTT & O'DAY,
Plumbers and Sanitary Engineers.
Steam, Gas and Water Piping.
JOBBING PROMPTLY ATTENDED TO.
21 SOUTH STREET,
Near Middlesex

BREAD IS THE STAFF OF LIFE.
We eat to live and live to eat. If you want to live long and die happy call at
P. WATSON'S.
And get some of his celebrated Cream Bread. Picnic Parties Supplied.
24 to 30 Charles St.
P. WATSON, PROP.

THE SENATE

Makes Another Attempt to Do Business.

THE PROSPECTS OF SETTLEMENT ARE HOPEFUL.

Democrats Submit a Plan to Secretary Carlisle.

WASHINGTON, Oct. 20.—The third act of Tuesday's legislative session was performed yesterday. The actors who played the leading roles were Senators Hill of New York, Butler of South Carolina and Palmer of Illinois, while minor parts were taken by Senators Stewart of Nevada, Dubois of Idaho, Peffer of Kansas and Hoar of Massachusetts.

The subject of the performance was whether the name of Mr. Teller of Colorado should be entered upon the journal of Monday as having been present and having refused to answer when called.

The dialogue was broken in upon near the close of the performance by a witty suggestion on the part of Mr Palmer of Illinois that, as Mr. Teller himself had presented the question to the senate, he should be treated with that courtesy for which the senate was eminently distinguished, and his request was complied with. He asked unanimous consent to that effect, and when it was refused he sat down with a half tragic air, saying that he abandoned the motion in despair.

His remark was followed by a petulant wail from a child in the gallery, on which he exclaimed, dramatically: "Listen to the echo of my despair."

The closing speech was made by Mr. Butler (Dem., S. C.) After a well-phrased dialogue between him and Senators Hill and Palmer, the galleries applauded once too often and were so sharply rebuked by the vice president that one of the offenders, a well-dressed, intelligent looking man, rose and confessed that he had been a conspicuous transgressor and would leave the gallery, where he had been a constant visitor for the last six weeks.

Mr. Butler intimated that the galleries were packed for the benefit of Mr. Hill, and he invited that senator to have it out with him on a street corner.

Mr. Manderson misinterpreted the invitation as having a hostile meaning, and made a point of order, which he withdrew when Mr. Butler explained, with an air of surprise, that his invitation was one to speak, not to fight.

At the close of Mr. Butler's speech the motion to amend was withdrawn, the journal of Monday was approved, the morning hour of Tuesday was dispensed with, and, at 4:10, the repeal bill was taken up, and Mr. Peffer (Pop., Kan.) resumed the speech against it, which he began last week. Mr. Peffer had not finished at 5 p. m. and the senate took a recess until today.

Settlement In Sight.

The uncertainty which has hung over the financial question in the senate for many weeks appears to be lifting.

The Democratic steering committee was in session yesterday in the appropriation committee's rooms, and the Democratic senators by twos and threes had been invited to appear before the committee. It was after 7 when the committee concluded its meeting, and Senators Gorman and Ransom quietly left the senate and proceeded to the treasury department with a draft that is said to be acceptable to all the Democrats in the senate.

In substance it provides for continuing the purchase of silver in reduced quantities until 1895, and also provides for the issue of bonds to strengthen the gold reserve. Those who had a hand in framing the measure are very cautious in their statements on the subject, for they realize that a misstep at this important juncture might prevent an amicable adjustment of the pending difficulties.

The Democrats believe they have solved the problem to the best of their ability under the existing circumstances. Future action depends in a measure upon the action of Secretary Carlisle, who represents the president in this matter If the plan is approved by the latter it may be presented to the senate at once.

Quay Is Busy.

Senator Quay appears to have had a clue to what his Democratic opponents were doing, as he gave notice of an amendment to the bill he proposes to introduce at the proper time, which substantially covers the ground of the Democratic proposition.

The senator from Pennsylvania does not, it is said, represent the combined forces of the repeal Republicans, as he was not invited to the social conference held at the residence of Senator McMillan last night. There were but 16 Republicans at the conference, which was more in the nature of a dinner party, but no positive conclusion was reached. Various suggestions were made, but nothing conclusive could be agreed upon.

Senators Aldrich, Washburn and Frye were enthusiastic in their advocacy of a change in the rules, but they could secure no other following. Senator Lodge suggested the Republicans should move to postpone further consideration of the pending measure until after the New England elections. He was alone in favor of such a plan.

A proposition as to whether the Republicans should submit a compromise amendment was discussed This scheme would not carry, and it was decided to stand by the declaration made by Senator Sherman that the Democrats must settle the matter among themselves.

The proceedings in the senate indicate that all the fury has passed away, and there is something in the senatorial atmosphere which seems to indicate that the Democratic majority in the senate is about ready to do business. The Democratic caucus committee called on Secretary Carlisle and remained in "executive session" with him at the treasury until 4:30. Mr. Gorman was the last to leave.

News Hard to Get.

Mr. Carlisle was seen after his senatorial visitors had departed, and stated that he had nothing whatever to communicate as to the nature of their call or its result. The visiting senatorial ambassadors returned to the Capitol in straggling order, some of them first calling at the White House. Senators Camden, Harris and Jones of Arkansas subsequently held a long consultation with Mr. Cockrell. So far as could be ascertained, nothing definite had been accomplished.

Mr. Carlisle, it is said, was unyielding in the original stand taken by him in favor of unconditional repeal. No compromise was agreed upon last night, but it was intimated that another conference would be held today. The belief exists in the minds of the caucus committee that the administration will concede a repeal, to take effect at a future day, and that was one of the contentions discussed for some time.

The repeal men want the time fixed for January, or, at latest, July 1, 1895, while the more conservative silver men want it to extend to Jan. 1, 1896, as fixed in Mr. Quay's proposed amendment. The extremists insist that repeal shall not take effect until after the close of this administration, the amount of silver purchased being reduced in the meantime to $2,000,000 worth each month.

In the House.

The house made the bankruptcy bill a continuing special order for Monday next, the measure to be considered in committee of the whole, where it will be open to amendments on each paragraph. A bill was passed granting certain public lands to the territory of Arizona. A bill requiring government-aided railroads to provide stations at town sites within the territories where such town sites have been established by the interior department was discussed, but not disposed of. The printing bill was further considered without final determination. The remainder of the day was consumed in eulogistic addresses on the late William Mutchler of Pennsylvania.

CRISIS AVERTED.

German Liberals Caused a Rather Shaky Feeling In Hungary.

VIENNA, Oct. 20.—President Chlumeicky of the lower house had an audience with the emperor in Buda-Pesth last evening and presented his resignation. His reason for wishing to retire is that the German Liberals have been placed and have placed him in an exceedingly difficult position since the introduction of the electoral reform bill. The emperor refused to accept his resignation.

Count Taafe assured Chlumeicky of his readiness to abandon the bill. The emperor consented to a dissolution of the reichsrath in the event that the coercion policy for Bohemia should be rejected. The cabinet crisis is believed to have been averted for the present. Whether the suffrage bill has been abandoned permanently or only temporarily is unknown.

POLICE AND STRIKERS

Have a Lively Fight and Many are Seriously Injured.

LONDON, Oct. 20.—Two thousand striking miners attacked the collieries at St. Helen's yesterday afternoon. They drove away the miners, broke the machinery at the pit shafts and split up the wagons. The police charged, clubbing the men right and left. The mob surrounded them and finally drove them back, wounding several of them. The police charged twice more before the strikers would yield. They caught ten of the men most conspicuous in leading the mob and locked them up at St. Helen's. Four policemen and three miners were wounded severely, and several more on each side received serious injuries.

Up They Go.

HARTFORD, Oct. 20.—State Comptroller Staub and Treasurer Sanger, acting as a state board of equalization, have raised the price of stocks returned to them as the valuation upon which to levy state taxes, as follows: Hartford Fire Insurance company, $285 to $300 per share; Phœnix Insurance company, Hartford, $150 to $160; Travelers' Insurance company, Hartford, $175 to $185; Orient Insurance company, Hartford, $40 to $45; Loan and Guarantee company of Connecticut, $50 to $60. The decision of the board is absolute.

Honeymoon Interrupted.

TIFFIN, O., Oct. 20.—A. B. Potter, claiming to be a Santa Fe railroad official in Denver, and Mamie Hall, a prepossessing young lady of Fairmount, W. Va., were married here Wednesday, and yesterday a telegram ordering Potter's arrest for forgery in Illinois was received with an offer of $500 reward. Potter and his bride left here and drove to Fostoria, and from there they took a train for Chicago.

Sent on a Perilous Errand.

GREENSBURG, Pa., Oct. 20.—James Boyle, aged 5, and Arthur P. Duravity, aged 9, who were living with Farmer Matthew Campbell, left home Tuesday in search of Mr. Campbell's cattle, which had strayed into the mountain forest. The boys have not been seen or heard of since. It is feared that the children have perished from hunger and exposure, or that they have been devoured by wild animals.

An Audience of Twenty Thousand.

BELLAIRE, O., Oct. 20.—The Republican meeting here last evening was the largest held in the Ohio valley since the memorable Blaine campaign of 1884. It is estimated that 20,000 people were in attendance. Governor McKinley spoke yesterday afternoon at Woods Field and then came to this city. Governor McKinley addressed the assembled crowd in the public square.

Stranded For Good.

BROOKLYN, Oct. 20.—David Barnett, counsel for the stockholders of the suspended Commercial bank, has announced that the bank cannot resume. As soon as W. M. Pickman is made permanent receiver he will pay a dividend to those holders. He has about $240,000 in his possession as temporary receiver.

Britishers Whipped.

JOHANNESBURG, Oct. 20.—Kaffir rumors reached here to the effect that the Matabeles have defeated the British South Africa company's column, under the command of Captain Raaf. Although no confirmation of the rumors can be obtained, they have seriously affected the market.

Mob Laying For Him.

LOUISVILLE, Oct. 20.—The jail at Bardwell is being guarded to prevent a mob from lynching O. M. Shelby, convicted of the murder of Mrs. Sallie Moore in 1887. He had been in the Paducah jail, but was brought to Bardwell, where a motion for a new trial is now pending.

In Debt.

HARTFORD, Oct. 20.—Harry B. Arnold of New Britain, dealer in bicycles, and a well-known bicycle racer, has made an assignment.

TELEGRAPHIC BREVITIES.

Italian customs duties must hereafter be paid in gold.

The training ship Portsmouth is in a bad condition.

A new comet was discovered by Mr. Brooks of Geneva, N. Y.

Monument commemorating the battle of Trenton unveiled in that city.

An official lobbyist at Washington has been chosen by the Choctaw council.

Ancient Brothers lodge, I. O. O. F., of Portland, Me., celebrated its 50th anniversary.

Admiral Mello proposes establishing a provisional government at Desterro, Brazil.

English miners refuse to accept the 15 per cent reduction offered by the companies.

State agents have been in Springfield, Mass., for two days hunting for gypsy moths, but were unable to find any.

Matthew Steegmuller, a German resident of South Norwalk, Conn., committed suicide while temporary deranged, by shooting.

By a premature explosion while blasting stone at Leon Guyer's quarry, near St. Johnsbury, Vt., Augustin Morancy and Frank Blais were badly burned. Morancy will lose his eyesight.

Mrs. Cornelia A. Ladd died at her home in New Haven. She was the wife of Professor George Trumbull Ladd, one of the best known professors of Yale, and a sister of Professor Brastow of Yale.

At the annual meeting of the Globe yarn mill of Fall River, Mass., the treasurer's report showed earnings for the year of $170,575, a dividend paid of 8 per cent and a surplus of $133,000. The old officers were re-elected.

DOCTOR WAS BURIED.

Latest Story About the Graves Case Is Pronounced a Fake.

DENVER, Oct. 20.—Charles N. Chandler, a retired merchant, who claims Thompson Centre, Mass., as his home, was in this city from Tuesday until yesterday afternoon and then left for Pueblo. While here Mr. Chandler told a highly improbable story concerning Dr. Graves' remains, which was telegraphed broadcast. He stated that when the coffin arrived at Thompson Centre, it was opened by old friends, and, instead of a body, a log of wood was found; that the disappearance of the body was not told to Mrs. Graves, and the funeral occurred in the regular way.

This story was laughed at by Messrs. Walley & Rolling, the undertakers of this city. They say that the remains were first placed in a zinc casket, which was made air-tight. Then a square zinc box was placed outside and the cover soldered down. The casket was accompanied by Mrs. Graves, who undoubtedly saw that no opportunity was afforded to tamper with it.

Since then Mrs. Graves has written to them thanking them for the manner in which the whole affair was conducted. The story, they say, is simply another of the wild tales that have from first to last characterized the Graves case.

GUILTY OF MANSLAUGHTER.

Jury's Verdict In the Case of Emma Woods, Lew Brown's Slayer.

NEWARK, N. J., Oct. 20.—The jury in the Emma Woods case, who is charged with the murder of Lew Brown on June 2 last, returned a verdict of manslaughter last evening. When the jury pronounced the words, Emma Woods fell to the floor, sobbing violently. She was carried into the jury room.

Emma Woods was Brown's mistress and was jealous of the attention which he showed to other women. Brown kept a saloon known as Tammany Hall, and he was a well-known politician. After the shot had been fired, Emma Woods rushed into the saloon and called for the bartender of the saloon. "I have shot Lew," she exclaimed. Then she ran over to a man named Cusick, who was on the opposite side of the street.

Cusick testified that the prisoner came running toward him, and, raising her hands, said: "Mr. Cusick, come to my relief."

She told Cusick that Brown had shot at her first, then she said she shot and killed him. Brown was shot in the heart and died almost instantly. Emma Woods has been a well-known character in this city for some time. She is a pretty woman and has a fine figure.

Same Old Story.

BOSTON, Oct. 20.—Waldo Emerson of Carmel, Me., came to Boston a few days ago to see the sights and learn something of city ways. He finished the task and started for the Eastern station to take a train for home. When he was going along Portland street a man stepped up to him and called him by name. Emerson did not know the man, but thought it was all right. The usual formula was gone through; loss, $60.

Latest From Brunswick.

BRUNSWICK, Ga., Oct. 20.—Yesterday 1292 persons were given rations at the commissary and 130 orders for the sick were filled. The total cash receipts to date for relief funds are $17,300.27. There were officially reported 31 new cases and one death yesterday.

Would-Be Murderer Killed Himself.

NEW YORK, Oct. 20.—Maurice de Comollion, 35 years old, shot and dangerously wounded Emelie Alexander, a married woman, at 218 West Sixteenth street. He afterward shot himself and died instantly.

Richter In the Field.

BERLIN, Oct. 20.—Eugene Richter, leader of the Radical People's party, will run in Berlin for the Prussian land tag, to be elected in about two weeks.

"WORTH A GUINEA A BOX."

Covered with a Tasteless and Soluble Coating.

BEECHAM'S PILLS

are a marvellous Antidote for Weak Stomach, SICK HEADACHE, Impaired Digestion, Constipation, Disordered Liver, etc.; found also to be especially efficacious and remedial by FEMALE SUFFERERS.

Of all druggists. Price 25 cents a box. New York Depot, 365 Canal St. 21

No Theory

Is as valuable as actual experience. Those who know what our remedy is will tell you this. The experience is theirs. It cured them. It will cure the worst cough in a short time. That is what is claimed for

ELLINGWOOD'S COUGH BALSAM

Only 25c. for a Trial Size Bottle.

Sold by all reliable druggists and grocers everywhere. Put up by

Ellingwood & Co., PHARMACISTS,

Merrimack Street, opp. Post Office.

109 Central Street, Hamilton Drug Store.

Are You Thinking of Going Housekeeping?

If so call on VICTOR PIHL, 167 Central Street, where you can find everything that is needed in a well regulated house at prices which defy competition. Goods sold on easy terms, at lowest living prices. The best bargains in the city.

VICTOR PIHL, 167 CENTRAL ST.,

Cool Days AND Colder Nights

Forecast the wintry blasts when you should be enjoying the heat and comfort of a furnace.

Give us your orders early. Call and see our improved

Coal-Saving Ranges and Stoves, Gas and Kerosene Stoves, Parlor Stoves, Kitchen Utensils.

W. A. Mack & Co., 25 SHATTUCK STREET.

G. W. Harrington & Bro.,

Manufacturers of the Finest Carbonated Soda Beverages in the City. The choicest line of

Lager and Stock Ales

In the city. Family Trade a Specialty. Order by Telephone 318-4.

Cor. Winter & Davis St.

Do You Know

That you can put Want Ads. in THE SUN for One Cent a Word for the first

insertion, and extra insertions for Half price. Try it and see how it will pay.

LOUPRET IS THE Photographer "PAR EXCELLENCE" 51 Central Street.

BACHELLER, DUMAS & CO. Paper Ruling, Book and Pamphlet Binding, Blank Books a Specialty. 18 CHURCH STREET.

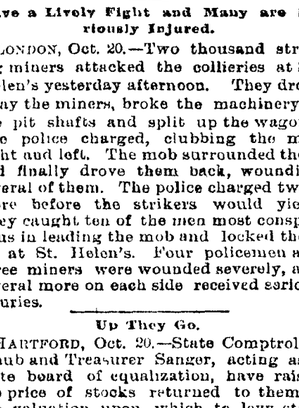

Henry Ward Beecher

Dyspepsia is equal to seven devils.—If H-O can cast it out, success to H-O. It appeals to the inner man — counteracts Dyspepsia and nourishes the body. Eat

THE CLOVER MILLS, 71 Park Place, New York, Manufacturers of Food Products. "BEST IN EVERYTHING."

H-O Hornby's Oatmeal

LOWELL AGENCY FOR FRANK JONES' ALE. —AND THE— Celebrated Anheuser Busch Beer.

The Trade and Families Supplied at Lowest Prices.

Orders by mail or telephone promptly attended to.

JOHN LENNON, Nos. 108, 110, 112, 114 MARKET STREET

TELEPHONE—No. 38-2.

PIANO FOR $50. STOOL AND COVER.

Five Dollars Cash and Five Dollars Per Month.

Gardner's Music Store, No. 45 Prescott Street, Lowell, Mass.

Bicycle - Sundries AT HALF PRICE.

First Class Repairing in all its Branches

Wheels to Rent by the Hour or Day.

O. G. CLOUGH, 7 John St., Lowell, Mass

BLACK WORSTED CLAY WEAVE Coat and Vest, $23.00.

A large assortment of New Woolens for Fall Wear.

W. H. DAVIS, FASHIONABLE - TAILOR, 36 CENTRAL STREET.

All Work Guaranteed First-Class.

JAMES MEEK, HAY, GRAIN AND POULTRY FOOD.

Little Stone Mill foot of Anne St.

LOWEST PRICES. TELEPHONE 55-5.

E. E. HILL, 297 Central Street, Opp. Church.

Wishes to call the attention of the city that he has a complete line of BOOTS, SHOES and RUBBERS at prices which will defy competition. Call and examine our $2.00 BOOTS before you purchase elsewhere.

LARGE CROWDS OF PEOPLE Are still flocking to Drain's Bargain Store, 57 GORHAM STREET,

And everything in the store is marked down from 30 to 50 per cent. from former prices. Do not forget the place.

57 Gorham Street.

James F. O'Donnell. Practical Undertaker

ALWAYS ON TIME; CARRIAGES FURNISHED.

Corner Market and Worthen Sts.

TELEPHONE

MILK ! MILK !

Have you tried it? Baby Brand Condensed Milk in glass, 20c. per can.

CREAM ! CREAM !

The celebrated Maine Cream always in stock.

THE BOSTON BRANCH GROCERY 199 Middlesex St. (Opposite Northern Depot.)

JOHN B. COLEMAN, Fire Insurance Agent

Will write fire insurance policies, in first-class companies, on household furniture dwelling houses, barns, etc., at lowest rates. Parties better call on Mr. Coleman before insuring elsewhere.

Both Stock and Mutual Companies represented. Room 7, Post Office Block.

DON'T BE WITHOUT IT. MOORS' DIARRHŒA CORDIAL.

Sure cure for all Summer Complaints: Diarrhœa, Dysentery, etc.

PRICE, 50 CENTS PER BOTTLE.

Sold at Moors' Pharmacy, Gorham, Cor. Appleton St.

W. P. FOYE, Flour, Hay and Grain. No. 113 Market Street.

Arthur M. Bertrand, (Successor to F. W. Sargent,) MERCHANT TAILOR. FINE TAILORING A SPECIALTY. 14 Middle Street, Lowell, Mass. Repairing and Pressing Neatly Done

DR. KELLEY, SURGEON DENTIST, 108½ CENTRAL ST. Washington Block

LOWELL OPERA HOUSE,

Thursday, Friday, Saturday, Oct. 19, 20 and 21.

THREE NIGHTS AND SATURDAY MATINEE

The Boston Grand Opera House Co., O. H. DEXTER, Manager.

Elaborate production of Lester Wallack's beautiful military comedy drama,

ROSEDALE, Or The Rifle Ball.

By permission of Mr. Lester Wallack.

100 PEOPLE IN PRODUCTION. 100

Including the following favorites:

Joseph Haworth, Miss Sadie Matinot, Miss Annie Clarke, Frank J. Kiernan, Wm. Mestayer and many others.

PRICES 10c, 25c, 35c, 50c, 75c. Sale of seats Tuesday at 10 o'clock.

One Night Only, Monday, October 23d

America's Greatest Irish Comedian, WM. BARRY, (OF BARRY & FAY) In his New Play, the Greatest Success of his life, THE RISNG GENERATION.

30 People.-Beautiful Scenery.-30 People

BY WILLIAM GILL.

Tremendous hit in New York and Boston. Three hours of Solid Fun.

Prices 10, 25, 35, 50, 75c. Seats on Sale Friday at 10 o'clock.

Event of the Season. One Night Only. WEDNESDAY EVENING, OCT. 25.

Mapleton & Whitney's Opera Company IN THE FENCING MASTER

Introducing LAURA MAPLESON and 80 Artists —80 Artists, Lillie Post, M'lle Inez Dorlo and Robert Wilke.

DIRECTOR.....COL. HENRY MAPLESON. MANAGER.....FRED. C. WHITNEY.

Prices, $1.00, 75, 50, 35, 25c.

BIJOU THEATRE

ABE SPITZ Amusement Co., Managers.

Week Beginning October 16th. TWO BIG NOVELTIES.

Monday, Tuesday and Wednesday evening and Monday and Wednesday afternoons,

Life in the South,

By a great company of vocalists, singers and dancers.

Thursday, Friday and Saturday nights and Friday and Saturday Matinees,

BRISTOL'S EDUCATED HORSES.

They do everything but talk. Matinees specially for ladies and children.

Popular Prices, 10, 20, 30c. Matinee 10 and 20c.

Music - Hall.

The Strongest Bill of the Season at this House.

Miss Leffingwell's Great Play,

HAND OF FATE.

MISS TUCKER as "Suze," MR. MILTON as "Henry Miller," and the entire strength of the company.

Special Scenery—Great Blizzard Scene, with Snow Plough in operation.

SATURDAY MATINEE AT 2.30.

Popular Prices, 10, 20, 30c.

GREAT FUN. RETURN OF PROF. CADWELL, Under The Auspices of The LOWELL REFORM CLUB

Wonderful and Laughable Exhibition with Hypnotized People.

COLUMBIA HALL, PALMER ST. Every Night This Week at 8 o'clock. Admission, 10c and 15c.

W. H. CLOUGH & CO. Real Estate Agency, ROOM 56, CENTRAL BL'K, CENTRAL STREET.

If you want to buy, sell or exchange a house, tenement property, house lot or farm, please call and see what we can offer you. Bills and rents collected.

Great Cut Price Sale of Ladies', Gent's and Children's Underwear This Week, At YOUNG'S 63 Central Street,

1 case Ladies' Scarlet All-Wool Vests and Pants, sold everywhere for $1; Cut Price 75c. each. Nothing like them in the city.

1 case Ladies' Jersey Vests, worth 25c. Cut Price 20c. each.

72 dozen Ladies' Heavy Jersey Vests and Pants, worth 49c.; Cut Price 39c.

72 dozen Ladies' Heavy Fleeced Jersey Vests and Pants; Cut Price 49c.

2 cases Ladies' Heavy Merino Vests and Pants; Cut Price 39c. and 49c. each.

Children's Scarlet All-Wool Vests and Pants; Cut Price 15c. each.

Children's Heavy Merino Vests and Pants from 10c. upwards.

1 case Gent's 75c. Blue Ribbed Wool Shirts and Drawers; Cut Price 45c.

1 case Gent's 39c. Camel Hair Shirts and Drawers; Cut Price 25c.

36 dozen Gent's 49c. Heavy Merino Shirts and Drawers; Cut Price 39c.

72 dozen Gent's extra Heavy Merino Shirts and Drawers worth 55c.; Cut Price 49c.

Best Scotch Yarn, all Colors; Cut price 20c. Skein, worth 29c.

Best Germantown Yarn, all Colors; worth 18c.; Cut Price 12½c. Skein.

Best Ball Yarn, full weight; Cut Price 8c. Ball.

Our Hosiery Department is stocked with Bargains. Pay us a visit and you will go away satisfied. All are welcome at No. 63 Central Street.

WANT COLUMN

Advertisements inserted under this head for ONE CENT A WORD, first insertion; subsequent insertions HALF PRICE.

TO LET—First-class tenements on Branch street. Apply to A. Osgood, Chester street or room 16, 161 Central street.

CHILDREN'S SHOES—Soled and heeled for 29 cents at Cunningham's, Palmer street.

FOR SALE—A new cottage house of seven rooms, bath room, pantry, hot and cold water, etc, opposite the electric power station, Middlesex street. Price only $2200; Apply to A. L. Russell, 183 Middlesex street.

FOR SALE—All kinds of real estate at very low prices. Call and let us show you some places which are bargains. A. L. Russell, 183 Middlesex street.

FOR SALE new cottage house near Broadway large lot of land; easy terms. Price $1900 G. L. Hubbard, 11 and 13 Merrimack street.

IF YOU WANT to make an old suit or overcoat look new, have it cleansed and repaired by Thomas Daley, 41 Tilden street. Send postal and I will call for your goods.

TO LET—Tenement in a good location. G. D. Kimball, 6 Runel's building

FOR SALE small farm of 12 acres, good house and barn, lots of fruit, 5½ miles from Lowell. Price $1350. G. L. Hubbard, 11 and 13 Merrimack street.

LOT OF LAND—Foster street, 75x100 feet. Lies midway between Middlesex and Westford streets. Geo. D. Kimball, room 6 Runels block, cor Bridge street

FIVE TENEMENT BLOCK on Lakeview avenue for sale. A rare bargain. Geo. D. Kimball, room 6 Runels block.

FOR SALE cottage house of 7 rooms, near Fair grounds. This is a bargain and must be sold, easy terms. G. L. Hubbard, 11 and 13 Merrimack street.

COTTAGE HOUSE—In Pawtucketville, 7 rooms conveniently arranged Stable connection. 7500 feet of land, fruit trees in prime condition Price $2200. Geo D. Kimball, room 6 Runels block, cor. Bridge street

BOARD AND ROOMS at 40 Mass. corporation, Bridge street.

FOR SALE on Broadway cottage house, store and barn. Price $3300. G. L. Hubbard, 11 and 13 Merrimack street.

FOR SALE A two story house of 9 rooms, few steps from Charles street, in an excellent location and neighborhood House in good repair throughout. Very cheap at price $2000. Fish and Plummer, 81 Central street

FOR SALE AT A SACRIFICE—A two story house with 7500 square feet of land on Bridge street, 20 minutes' walk from post-office. An extra well built house, all day work, cemented bottom cellar, lot of fruit trees, price $3400, easy terms. Fish and Plummer, 81 Central street

FOR SALE lodging house of 19 rooms, near Page street. This is a bargain, price $1500. G. L. Hubbard, 11 and 13 Merrimack street.

FOR SALE—A two story slated roof house of 8 rooms in Belvidere, near Willow street, gas, cemented cellar, sewer, good lot of land, price $2300, cost $3,700. Fish & Plummer, 81 Central street.

FOR SALE—Fruit, confectionery, tobacco and cigar store. One of the best located stores in the city The price is right. Fish & Plummer, 81 Central street.

FOR SALE two-story house of 10 rooms, pantry and bath room, 5000 feet of land on Bridge street. Price $3000. G. L. Hubbard, 11 and 13 Merrimack street.

FOR SALE,—Rare bargain Farm of 12 acres with buildings in Chelmsford, good land, large amount of fruit, on a good road, near neighbors, village, and depot, price only $1300. Also a 50 acre farm 4 miles out, will keep 12 cows and 3 horses, 400 apple trees, large variety of small fruit, price $3200. Fish & Plummer, 81 Central street.

M. W. MILLER, House and Fresco Painter and Paper Hanger, 82 WILLIE STREET.

Wall Papers supplied at wholesale rates Get my prices before going elsewhere.

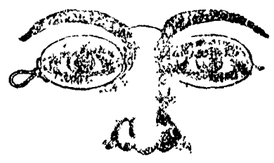

J. J. CLUIN, Optician, Cor. Central and Prescott Streets.

FRED H. ETHIER, Undertaker and Funeral Director. All orders promptly attended to. Warerooms, 333 Moody Street. Residence, 411 Moody Street. Livery Stable, 64 Ford Street.

PLUMBING.

We are prepared to do all manner of PLUMBING. To furnish Bath Rooms Water Closets, &c., And put the same in at reasonable prices

H. R. Barker Manufacturing Co., NOS. 90 AND 92 MIDDLE STREET Lowell, Mass.

D. MURPHY, Agt.

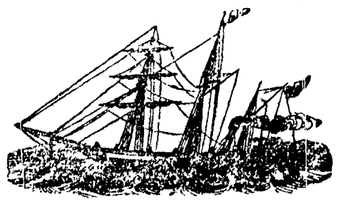

For the Cunard, White Star, State, Inman Allan, Anchor and Guion Steamship Lines

Sailing weekly from Boston and New York to and from Ireland, England and Scotland.

Drafts for £1 and upwards for sale. English Sovereigns bought and sold. Persons sending for their friends should call and see

D. MURPHY, AGENT NO. 8 APPLETON STREET.

ROBERT E. WESCOTT, Photographer. Central Block

FRANCIS W. QUA, Attorney and Counsellor at Law. No. 3 Barristers' Hall,

FISHER H. PEARSON, Attorney and Counsellor at Law. Room 44 P. O. Block,

NEWSPAPER ARCHIVE®

THE SENATE

Makes Another Attempt to Do Business.

THE PROSPECTS OF SETTLEMENT ARE HOPEFUL.

Democrats Submit a Plan to Secretary Carlisle.

WASHINGTON, Oct. 20.—The third act of Tuesday's legislative session was performed yesterday. The actors who played the leading roles were Senators Hill of New York, Butler of South Carolina and Palmer of Illinois, while minor parts were taken by Senators Stewart of Nevada, Dubois of Idaho, Peffer of Kansas and Hoar of Massachusetts.

The subject of the performance was whether the name of Mr. Teller of Colorado should be entered upon the journal of Monday as having been present and having refused to answer when called.

The dialogue was broken in upon near the close of the performance by a witty suggestion on the part of Mr. Palmer of Illinois that, as Mr. Teller himself had presented the question to the senate, he should be treated with that courtesy for which the senate was eminently distinguished, and his request was complied with. He asked unanimous consent to that effect, and when it was refused he sat down with a half tragic air, saying that he abandoned the motion in despair.

His remark was followed by a petulant wail from a child in the gallery, on which he exclaimed, dramatically: "Listen to the echo of my despair."

The closing speech was made by Mr. Butler (Dem., S. C.). After a well-phrased dialogue between him and Senators Hill and Palmer, the galleries applauded once too often and were so sharply rebuked by the vice president that one of the offenders, a well-dressed, intelligent looking man, rose and confessed that he had been a conspicuous transgressor and would leave the gallery, where he had been a constant visitor for the last six weeks.

Mr. Butler intimated that the galleries were packed for the benefit of Mr. Hill, and he invited that senator to have it out with him on a street corner.

Mr. Mauderson misinterpreted the invitation as having a hostile meaning, and made a point of order, which he withdrew when Mr. Butler explained, with an air of surprise, that his invitation was one to speak, not to fight.

At the close of Mr. Butler's speech the motion to amend was withdrawn, the journal of Monday was approved, the morning hour of Tuesday was dispensed with, and, at 4:10, the repeal bill was taken up, and Mr. Peffer (Pop., Kan.) resumed the speech against it, which he began last week. Mr. Peffer had not finished at 5 p. m. and the senate took a recess until today.

Settlement In Sight.

The uncertainty which has hung over the financial question in the senate for many weeks appears to be lifting.

The Democratic steering committee was in session yesterday in the appropriation committee's rooms, and the Democratic senators by twos and threes had been invited to appear before the committee. It was after 2 when the committee concluded its meeting, and Senators Gorman and Ransom quietly left the senate and proceeded to the treasury department with a draft that is said to be acceptable to all the Democrats in the senate.

In substance it provides for continuing the purchase of silver in reduced quantities until 1895, and also provides for the issue of bonds to strengthen the gold reserve. Those who had a hand in framing the measure are very cautious in their statements on the subject, for they realize that a misstep at this important juncture might prevent an amicable adjustment of the pending difficulties.

The Democrats believe they have solved the problem to the best of their ability under the existing circumstances. Future action depends in a measure upon the action of Secretary Carlisle, who represents the president in this matter. If the plan is approved by the latter it may be presented to the senate at once.

Quay Is Busy.

Senator Quay appears to have had a clue to what his Democratic opponents were doing, as he gave notice of an amendment to the bill he proposes to introduce at the proper time, which substantially covers the ground of the Democratic proposition.

The senator from Pennsylvania does not, it is said, represent the combined forces of the repeal Republicans, as he was not invited to the social conference held at the residence of Senator McMillan last night. There were but 16 Republicans at the conference, which was more in the nature of a dinner party, but no positive conclusion was reached. Various suggestions were made, but nothing conclusive could be agreed upon.

Senators Aldrich, Washburn and Frye were enthusiastic in their advocacy of a change in the rules, but they could secure no other following. Senator Lodge suggested the Republicans should move to postpone further consideration of the pending measure until after the New England elections. He was alone in favor of such a plan.

A proposition as to whether the Republicans should submit a compromise amendment was discussed. This scheme would not carry, and it was decided to stand by the declaration made by Senator Sherman that the Democrats must settle the matter among themselves.

The proceedings in the senate indicate that all the fury has passed away, and there is something in the senatorial atmosphere which seems to indicate that the Democratic majority in the senate is about ready to do business. The Democratic caucus committee called on Secretary Carlisle and remained in "executive session" with him at the treasury until 4:30. Mr. Gorman was the last to leave.

News Hard to Get.

Mr. Carlisle was seen after his senatorial visitors had departed, and stated that he had nothing whatever to communicate as to the nature of their call or its result. The visiting senatorial ambassadors returned to the Capitol in straggling order, some of them first calling at the White House. Senators Camden, Harris and Jones of Arkansas subsequently held a long consultation with Mr. Cockrell. So far as could be ascertained, nothing definite had been accomplished.

Mr. Carlisle, it is said, was unyielding in the original stand taken by him in favor of unconditional repeal. No compromise was agreed upon last night, but it was intimated that another conference would be held today. The belief exists in the minds of the caucus committee that the administration will concede a repeal, to take effect at a future day, and that was one of the contentions discussed for some time.

The repeal men want the time fixed for January, or, at latest, July 1, 1895, while the more conservative silver men want it to extend to Jan. 1, 1896, as fixed in Mr. Quay's proposed amendment. The extremists insist that repeal shall not take effect until after the close of this administration, the amount of silver purchased being reduced in the meantime to $2,000,000 worth each month.

In the House.

The house made the bankruptcy bill a continuing special order for Monday next, the measure to be considered in committee of the whole, where it will be open to amendments on each paragraph. A bill was passed granting certain public lands to the territory of Arizona. A bill requiring government-aided railroads to provide stations at town sites within the territories where such town sites have been established by the interior department was discussed, but not disposed of. The printing bill was further considered without final determination. The remainder of the day was consumed in eulogistic addresses on the late William Mutchler of Pennsylvania.

CRISIS AVERTED.

German Liberals Caused a Rather Shaky Feeling In Hungary.

VIENNA, Oct. 20.—President Chlumeicky of the lower house had an audience with the emperor in Buda-Pesth last evening and presented his resignation. His reason for wishing to retire is that the German Liberals have been placed and have placed him in an exceedingly difficult position since the introduction of the electoral reform bill. The emperor refused to accept his resignation.

Count Taafe assured Chlumeicky of his readiness to abandon the bill. The emperor consented to a dissolution of the reichsrath in the event that the coercion policy for Bohemia should be rejected. The cabinet crisis is believed to have been averted for the present. Whether the suffrage bill has been abandoned permanently or only temporarily is unknown.

POLICE AND STRIKERS

Have a Lively Fight and Many are Seriously Injured.

LONDON, Oct. 20.—Two thousand striking miners attacked the collieries at St. Helen's yesterday afternoon. They drove away the miners, broke the machinery at the pit shafts and split up the wagons. The police charged, clubbing the men right and left. The mob surrounded them and finally drove them back, wounding several of them. The police charged twice more before the strikers would yield. They caught ten of the men most conspicuous in leading the mob and locked them up at St. Helen's. Four policemen and three miners were wounded severely, and several more on each side received serious injuries.

Up They Go.

HARTFORD, Oct. 20.—State Comptroller Staub and Treasurer Sanger, acting as a state board of equalization, have raised the price of stocks returned to them as the valuation upon which to levy state taxes, as follows: Hartford Fire Insurance company, $235 to $300 per share; Phœnix Insurance company, Hartford, $150 to $180; Travelers' Insurance company, Hartford, $175 to $185; Orient Insurance company, Hartford, $40 to $45; Loan and Guarantee company of Connecticut, $50 to $60. The decision of the board is absolute.

Honeymoon Interrupted.

TIFFIN, O., Oct. 20.—A. B. Potter, claiming to be a Santa Fe railroad official in Denver, and Mamie Hall, a prepossessing young lady of Fairmount, W. Va., were married here Wednesday, and yesterday a telegram ordering Potter's arrest for forgery in Illinois was received with an offer of $500 reward. Potter and his bride left here and drove to Fostoria, and from there they took a train for Chicago.

Sent on a Perilous Errand.

GREENSBURG, Pa., Oct. 20.—James Boyle, aged 5, and Arthur P. Duravity, aged 9, who were living with Farmer Matthew Campbell, left home Tuesday in search of Mr. Campbell's cattle, which had strayed into the mountain forest. The boys have not been seen or heard of since. It is feared that the children have perished from hunger and exposure, or that they have been devoured by wild animals.

An Audience of Twenty Thousand.

BELLAIRE, O., Oct. 20.—The Republican meeting here last evening was the largest held in the Ohio valley since the memorable Blaine campaign of 1884. It is estimated that 20,000 people were in attendance. Governor McKinley spoke yesterday afternoon at Woods Field and then came to this city. Governor McKinley addressed the assembled crowd in the public square.

Stranded For Good.

BROOKLYN, Oct. 20.—David Barnett, counsel for the stockholders of the suspended Commercial bank, has announced that the bank cannot resume. As soon as W. M. Pickman is made permanent receiver he will pay a dividend to those holders. He has about $240,000 in his possession as temporary receiver.

Britishers Whipped.

JOHANNESBURG, Oct. 20.—Kaffir rumors reached here to the effect that the Matabeles have defeated the British South Africa company's column, under the command of Captain Raaf. Although no confirmation of the rumors can be obtained, they have seriously affected the market.

Mob Laying For Him.

LOUISVILLE, Oct. 20.—The jail at Bardwell is being guarded to prevent a mob from lynching O. M. Shelby, convicted of the murder of Mrs. Sallie Moore in 1887. He had been in the Paducah jail, but was brought to Bardwell, where a motion for a new trial is now pending.

In Debt.

HARTFORD, Oct. 20.—Harry B. Arnold of New Britain, dealer in bicycles, and a well-known bicycle racer, has made an assignment.

TELEGRAPHIC BREVITIES.

Italian customs duties must hereafter be paid in gold.

The training ship Portsmouth is in a bad condition.

A new comet was discovered by Mr. Brooks of Geneva, N. Y.

Monument commemorating the battle of Trenton unveiled in that city.

An official lobbyist at Washington has been chosen by the Choctaw council.

Ancient Brothers lodge, I. O. O. F., of Portland, Me., celebrated its 50th anniversary.

Admiral Mello proposes establishing a provisional government at Desterro, Brazil.

English miners refuse to accept the 15 per cent reduction offered by the companies.

State agents have been in Springfield, Mass., for two days hunting for gypsy moths, but were unable to find any.

Matthew Steegmuller, a German resident of South Norwalk, Conn., committed suicide while temporary deranged, by shooting.

By a premature explosion while blasting stone at Leon Guyer's quarry, near St. Johnsbury, Vt., Augustin Morancy and Frank Blais were badly burned. Morancy will lose his eyesight.

Mrs. Cornelia A. Ladd died at her home in New Haven. She was the wife of Professor George Trumbull Ladd, one of the best known professors of Yale, and a sister of Professor Brastow of Yale.

At the annual meeting of the Globe yarn mill of Fall River, Mass., the treasurer's report showed earnings for the year of $170,575, a dividend paid of 8 per cent and a surplus of $183,000. The old officers were re-elected.

DOCTOR WAS BURIED.

Latest Story About the Graves Case Is Pronounced a Fake.

DENVER, Oct. 20.—Charles N. Chandler, a retired merchant, who claims Thompson Centre, Mass., as his home, was in this city from Tuesday until yesterday afternoon and then left for Pueblo. While here Mr. Chandler told a highly improbable story concerning Dr. Graves' remains, which was telegraphed broadcast. He stated that when the coffin arrived at Thompson Centre, it was opened by old friends, and, instead of a body, a log of wood was found; that the disappearance of the body was not told to Mrs. Graves, and the funeral occurred in the regular way.

This story was laughed at by Messrs. Walley & Rolling, the undertakers of this city. They say that the remains were first placed in a zinc casket, which was made air-tight. Then a square zinc box was placed outside and the cover soldered down. The casket was accompanied by Mrs. Graves, who undoubtedly saw that no opportunity was afforded to tamper with it.

Since then Mrs. Graves has written to them thanking them for the manner in which the whole affair was conducted. The story, they say, is simply another of the wild tales that have from first to last characterized the Graves case.

GUILTY OF MANSLAUGHTER.

Jury's Verdict In the Case of Emma Woods, Low Brown's Slayer.

NEWARK, N. J., Oct. 20.—The jury in the Emma Woods case, who is charged with the murder of Lew Brown on June 2 last, returned a verdict of manslaughter last evening. When the jury pronounced the words, Emma Woods fell to the floor, sobbing violently. She was carried into the jury room.

Emma Woods was Brown's mistress and was jealous of the attention which he showed to other women. Brown kept a saloon known as Tammany Hall, and he was a well-known politician. After the shot had been fired, Emma Woods rushed into the saloon and called for the bartender of the saloon. "I have shot Lew," she exclaimed. Then she ran over to a man named Cusick, who was on the opposite side of the street.

Cusick testified that the prisoner came running toward him, and, raising her hands, said: "Mr. Cusick, come to my relief."

She told Cusick that Brown had shot at her first, then she said she shot and killed him. Brown was shot in the heart and died almost instantly. Emma Woods has been a well-known character in this city for some time. She is a pretty woman and has a fine figure.

Same Old Story.

BOSTON, Oct. 20.—Waldo Emerson of Carmel, Me., came to Boston a few days ago to see the sights and learn something of city ways. He finished the task and started for the Eastern station to take a train for home. When he was going along Portland street a man stepped up to him and called him by name. Emerson did not know the man, but thought it was all right. The usual formula was gone through; loss, $60.

Latest From Brunswick.

BRUNSWICK, Ga., Oct. 20.—Yesterday 1292 persons were given rations at the commissary and 130 orders for the sick were filled. The total cash receipts to date for relief funds are $17,300.27. There were officially reported 31 new cases and one death yesterday.

Would-Be Murderer Killed Himself.

NEW YORK, Oct. 20.—Maurice de Comollion, 35 years old, shot and dangerously wounded Emelie Alexander, a married woman, at 218 West Sixteenth street. He afterward shot himself and died instantly.

Richter In the Field.

BERLIN, Oct. 20.—Eugene Richter, leader of the Radical People's party, will run in Berlin for the Prussian landtag, to be elected in about two weeks.

"WORTH A GUINEA A BOX."
Covered with a Tasteless and Soluble Coating.
BEECHAM'S PILLS
are a marvellous Antidote for Weak Stomach, SICK HEADACHE, Impaired Digestion, Constipation, Disordered Liver, etc., & found also to be especially efficacious and remedial by FEMALE SUFFERERS.
Of all druggists. Price 25 cents a box.
New York Depot, 365 Canal St.

No Theory
Is as valuable as actual experience. Those who know what our remedy is will tell you this. The experience is theirs. It cured them. It will cure the worst cough in a short time. That is what is claimed for
ELLINGWOOD'S COUGH BALSAM
Only 25c. for a Trial Size Bottle.
Sold by all reliable druggists and grocers everywhere. Put up by
Ellingwood & Co.,
PHARMACISTS,
Merrimack Street, opp. Post Office.
109 Central Street, Hamilton Drug Store.

Are You Thinking of Going Housekeeping?
If so call on VICTOR PIHL, 167 Central Street, where you can find everything that is needed in a well regulated house at prices which defy competition. Goods sold on easy terms, at lowest living prices. The best bargains in the city.
VICTOR PIHL, 167 CENTRAL ST.,

Cool Days AND Colder Nights
Forecast the wintry blasts when you should be enjoying the heat and comfort of a furnace.
Give us your orders early. Call and see our improved
Coal-Saving Ranges and Stoves, Gas and Kerosene Stoves, Parlor Stoves, Kitchen Utensils.
W. A. Mack & Co.,
25 SHATTUCK STREET.

G. W. Harrington & Bro.,
Manufacturers of the Finest Carbonated Soda Beverages in the City. The choicest line of
Lager and Stock Ales
In the city. Family Trade a Specialty. Order by Telephone 248-4.
Cor. Winter & Davis St.

Do You Know
That you can put Want Ads. in THE SUN for One Cent a Word for the first insertion, and extra insertions for Half price. Try it and see how it will pay.

LOUPRET
IS THE
Photographer "PAR EXCELLENCE"
51 Central Street.

BACHELLER, DUMAS & CO.
Paper Ruling, Book and Pamphlet Binding, Blank Books a Specialty.
18 CHURCH STREET.

LOWELL AGENCY FOR
FRANK JONES' ALE.
-AND THE-
Celebrated Anheuser Busch Beer.
The Trade and Families Supplied at Lowest Prices.
Orders by mail or telephone promptly attended to.
JOHN LENNON,
Nos. 108, 110, 112, 114 MARKET STREET
TELEPHONE—No. 38-2.

PIANO FOR $50.
STOOL AND COVER.
Five Dollars Cash and Five Dollars Per Month.
Gardner's Music Store,
No. 45 Prescott Street, Lowell, Mass.

Bicycle - Sundries
AT HALF PRICE.
First Class Repairing in all its Branches
Wheels to Rent by the Hour or Day.
O. G. CLOUGH,
7 John St., Lowell, Mass

BLACK WORSTED CLAY WEAVE
Coat and Vest,
$23.00.
A large assortment of New Woolens for Fall Wear.
W. H. DAVIS,
FASHIONABLE - TAILOR,
36 CENTRAL STREET.
All Work Guaranteed First-Class.

JAMES MEEK,
HAY, GRAIN AND POULTRY FOOD.
Little Stone Mill foot of Anne St.
LOWEST PRICES. TELEPHONE 55-5.

E. E. HILL,
297 Central Street, Opp. Church.
Wishes to call the attention of the city that he has a complete line of BOOTS, SHOES and RUBBERS at prices which will defy competition. Call and examine our $2.00 BOOTS before you purchase elsewhere.

LARGE CROWDS OF PEOPLE
Are still flocking to
Drain's Bargain Store,
57 GORHAM STREET,
And everything in the store is marked down from 20 to 50 per cent. from former prices. Do not forget the place.
57 Gorham Street.

James F. O'Donnell.
Practical Undertaker

ALWAYS ON TIME; CARRIAGES FURNISHED.
Corner Market and Worthen Sts.
TELEPHONE

MILK ! MILK !
Have you tried it? Baby Brand Condensed Milk in glass, 20c. per can.
CREAM ! CREAM !
The celebrated Maine Cream always in stock.
THE BOSTON BRANCH GROCERY
199 Middlesex St.
(Opposite Northern Depot.)

JOHN B. COLEMAN,
Fire Insurance Agent
Will write fire insurance policies, in first-class companies, on household furniture dwelling houses, barns, etc., at lowest rates. Parties better call on Mr. Coleman before insuring elsewhere.
Both Stock and Mutual Companies represented. Room 7, Post Office Block.

DON'T BE WITHOUT IT.
MOORS' DIARRHŒA CORDIAL.
Sure cure for all Summer Complaints. Diarrhœa, Dysentery, etc.
PRICE, 50 CENTS PER BOTTLE.
Sold at Moors' Pharmacy,
Gorham, Cor. Appleton St.

W. P. FOYE,
Flour, Hay and Grain.
No. 113 Market Street.

Arthur M. Bertrand,
(Successor to F. W. Sargent,)
MERCHANT TAILOR.
FINE TAILORING A SPECIALTY.
14 Middle Street, Lowell, Mass.
Repairing and Pressing Neatly Done

DR. KELLEY, SURGEON DENTIST, 164 CENTRAL ST.

LOWELL
OPERA HOUSE,
Thursday, Friday, Saturday, Oct. 19, 20 and 21.
THREE NIGHTS AND SATURDAY MATINEE.
The Boston Grand Opera House Co.,
O. H. DEXTER, Manager.
Elaborate production of Lester Wallack's beautiful military comedy drama,
ROSEDALE,
Or The Rifle Ball,
By permission of Mr. Lester Wallack.
100 PEOPLE IN PRODUCTION. 100
Including the following favorites:
Joseph Haworth, Miss Sadie Matinot, Miss Annie Clarke, Frank J. Kiernan, Wm. Mestayer and many others.
PRICES 10c, 25c, 35c, 50c, 75c. Sale of seats Tuesday at 10 o'clock.

One Night Only, Monday, October 23d
America's Greatest Irish Comedian,
WM. BARRY,
(OF BARRY & FAY)
In his New Play, the Greatest Success of his life,
THE RISNG GENERATION.
30 People.-Beautiful Scenery.-30 People
BY WILLIAM GILL.
Tremendous hit in New York and Boston. Three hours of Solid Fun.
Prices 10, 25, 35, 50, 75c. Seats on Sale Friday at 10 o'clock.

Event of the Season. One Night Only.
WEDNESDAY EVENING, OCT. 25.
Mapleton & Whitney's Opera Company
IN THE
FENCING MASTER
Introducing LAURA MAPLESON and 80 Artists —80 Artists, Lillie Post, M'lle Theo Dorrio and Hubert Wilke.
DIRECTOR.....COL. HENRY MAPLESON.
MANAGER.....FRED. O. WHITNEY.
Prices, $1.00, 75, 50, 35, 25c.

BIJOU THEATRE
ABE SPITZ Amusement Co., Managers.
Week Beginning October 16th.
TWO BIG NOVELTIES.
Monday, Tuesday and Wednesday evening and Monday and Wednesday afternoons.
Life in the South,
By a great company of vocalists, singers and dancers.
Thursday, Friday and Saturday nights and Friday and Saturday Matinees,
BRISTOL'S EDUCATED HORSES.
They do everything but talk. Matinees specially for ladies and children.
Popular Prices, 10, 20, 30c.
Matinee 10 and 20c.

Music - Hall.
The Strongest Bill of the Season at this House.
Miss Leffingwell's Great Play,
HAND OF FATE.
Miss TOCKER as "Suze," Mr. MELDON as "Henry Miller," and the entire strength of the company.
Special Scenery—Great Blizzard Scene, with Snow Plough in operation.
SATURDAY MATINEE AT 2.30.
Popular Prices, 10, 20, 30c.

GREAT FUN.
RETURN OF PROF. CADWELL,
Under The Auspices of The
LOWELL REFORM CLUB
Wonderful and Laughable Exhibition with Hypnotized People.
COLUMBIA HALL, PALMER ST.
Every Night This Week at 8 o'clock.
Admission, 10c and 15c.

W. H. CLOUGH & CO.
Real Estate Agency,
ROOM 56, CENTRAL BL'K,
CENTRAL STREET.
If you want to buy, sell or exchange a house, tenement property, house lot or farm, please call and see what we can offer you. Bills and rents collected.

Great Cut Price Sale of Ladies', Gent's and Children's Underwear
This Week, At
YOUNG'S
63 Central Street,
1 case Ladies' Scarlet All-Wool Vests and Pants, sold everywhere for $1; Cut Price 75c. each. Nothing like them in the city.
1 case Ladies' Jersey Vests, worth 25c. Cut Price 20c. each.
72 dozen Ladies' Heavy Jersey Vests and Pants, worth 49c.; Cut Price 39c.
72 dozen Ladies' Heavy Fleeced Jersey Vests and Pants; Cut Price 49c.
2 cases Ladies' Heavy Merino Vests and Pants; Cut Price 39c. and 49c. each.
Children's Scarlet All-Wool Vests and Pants; Cut Price 15c. each.
Children's Heavy Merino Vests and Pants from 10c. upwards.
1 case Gent's 75c. Blue Ribbed Wool Shirts and Drawers; Cut Price 45c.
1 case Gent's 39c. Camel Hair Shirts and Drawers; Cut Price 25c.
36 dozen Gent's 49c. Heavy Merino Shirts and Drawers; Cut Price 39c.
72 dozen Gent's extra Heavy Merino Shirts and Drawers worth 55c.; Cut Price 49c.
Best Scotch Yarn, all Colors; Cut price 20c. Skein, worth 29c.
Best Germantown Yarn, all Colors; worth 18c.; Cut Price 12½c. Skein.
Best Ball Yarn, full weight; Cut Price 8c. Ball.
Our Hosiery Department is stocked with Bargains. Pay us a visit and you will go away satisfied. All are welcome at
No. 63 Central Street.

WANT COLUMN
Advertisements inserted under this head for ONE CENT A WORD, first insertion; subsequent insertions HALF PRICE.
TO LET—First-class tenements on Branch street. Apply to A. Osgood, Chester street or room 10, 101 Central street.
CHILDREN'S SHOES—Soled and heeled for 29 cents at Cunningham's, Palmer street.
FOR SALE—A new cottage house of seven rooms, bath room, pantry, hot and cold water, etc., opposite the electric power station, Middlesex street. Price only $2200; Apply to A. L. Russell, 183 Middlesex street.
FOR SALE—All kinds of real estate at very low prices. Call and let us show you some places which are bargains. A. L. Russell, 183 Middlesex street.
FOR SALE new cottage house near Broadway; large lot of land; easy terms. Price $1900 G. L. Hubbard, 11 and 13 Merrimack street.
IF YOU WANT to make an old suit or overcoat look now, have it cleansed and repaired by Thomas Daley, 41 Tilden street. Send postal and I will call for your goods.
TO LET—Tenement in a good location. G. D. Kimball, 6 Runels building.
FOR SALE small farm of 12 acres, good house and barn, lots of fruit, 5½ miles from Lowell. Price $1350. G. L. Hubbard, 11 and 13 Merrimack street.
LOT OF LAND—Foster street, 75x100 feet. Lies midway between Middlesex and Westford streets. Geo. D. Kimball, room 6 Runels block, cor. Bridge street.
FIVE TENEMENT BLOCK on Lakeview avenue for sale. A rare bargain. Geo. D. Kimball, room 6 Runels block.
FOR SALE cottage house of 7 rooms, near Fair grounds. This is a bargain and must be sold, easy terms. G. L. Hubbard, 11 and 13 Merrimack street.
COTTAGE HOUSE—In Pawtucketville, 7 rooms conveniently arranged. Stable connection; 7500 feet of land; fruit trees in prime condition. Price $2200. Geo. D. Kimball, room 6 Runels block, cor. Bridge street.
BOARD AND ROOMS at 40 Muss. corporation, Bridge street.
FOR SALE on Broadway cottage house, store and barn. Price $3100. G. L. Hubbard, 11 and 13 Merrimack street.
FOR SALE—A two story house of 9 rooms, few steps from Charles street, in an excellent location and neighborhood. House in good repair throughout. Very cheap at price $2000. Fish and Plummer, 81 Central street.
FOR SALE AT A SACRIFICE—A two-story house with 5500 square feet of land on Bridge street, 8 or 10 minutes' walk from postoffice. An extra well built house, all day work, cemented bottom cellar, lot of fruit trees, price $3400, easy terms. Fish and Plummer, 81 Central street.
FOR SALE lodging house of 12 rooms, near Paige street. This is a bargain, price $160. G. L. Hubbard, 11 and 13 Merrimack street.
FOR SALE—A two story slated roof house of 8 rooms in Belvidere, near Willow street. Gas, cemented cellar, sewer, good lot of land, price $2300; cost $3700. Fish & Plummer, 81 Central street.
FOR SALE—Fruit, confectionery, tobacco and cigar store. One of the best located stores in the city. The price is right. Fish & Plummer, 81 Central street.
FOR SALE two-story house of 10 rooms, pantry and bath room, 5000 feet of land on Bridge street. Price $3100. G. L. Hubbard, 11 and 13 Merrimack street.
FOR SALE.—Rare bargain. Farm of 12 acres with buildings in Chelmsford, good land, large amount of fruit, on a good road, near neighbors, village, and depot, price only $1300. Also a 60 acre farm 4 miles out, will keep 12 cows and 3 horses, 400 apple trees, large variety of small fruit, price $3200. Fish & Plummer, 81 Central street.

M. W. MILLER,
House and Fresco Painter and Paper Hanger,
82 WILLIE STREET.
Wall Papers supplied at wholesale rates. Get my prices before going elsewhere.

J. J. CLUIN,
Optician,
Cor. Central and Prescott Streets.

FRED H. ETHIER,
Undertaker and Funeral Director.
All orders promptly attended to.
Warerooms, 333 Moody Street.
Residence, 411 Moody Street.
Livery Stable, 64 Ford Street.

PLUMBING.
We are prepared to do all manner of PLUMBING.
To furnish Bath Rooms Water Closets, &c.,
And put the same in at reasonable prices
H. R. Barker
Manufacturing Co.,
NOS. 90 AND 92 MIDDLE STREET
Lowell, Mass.

D. MURPHY, Agt.
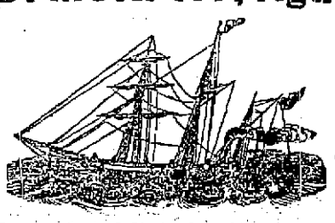
For the Cunard, White Star, State, Inman Allan, Anchor and Union
Steamship Lines
Sailing weekly from Boston and New York to and from Ireland, England and Scotland.
Drafts for £1 and upwards for sale. English Sovereigns bought and sold. Persons sending for their friends should call and see
D. MURPHY, AGENT
NO. 8 APPLETON STREET.

ROBERT E. WESCOTT, Central Block
Photographer.

FRANCIS W. QUA, No. 3 Barristers' Hall,
Attorney and Counsellor at Law.

FISHER H. PEARSON, Room 44 P. O. Block,
Attorney and Counsellor at Law.

Henry Ward Beecher
Dyspepsia is equal to seven devils.—If H-O can cast it out, success to H-O. It appeals to the inner man — counteracts Dyspepsia and nourishes the body. Eat
THE CLOVER MILLS, 71 Park Place, New York, Manufacturers of Food Products. "BEST IN EVERYTHING."
H-O Hornby's Oatmeal

SUN WEATHER BULLETIN.

ALMANAC FOR FRIDAY, OCT. 20.

SUN RISES	6 01	MOON SETS	12 25 A.M.
SUN SETS	4 54	FULL SEA	7 00 A.M.
LENGTH OF DAY	10 53		7 15 P.M.

WASHINGTON, Oct. 20.—Forecast for New England: Partly cloudy, except showers in extreme northern portions of New Hampshire and Vermont; southeast wind fresh on the coast.

Quality, Not Quantity.

THE SIZE Of a newspaper is no guarantee of it excellence. The public wants quality, not quantity, in a newspaper. News that is old is not improved by spreading it over a large number of pages, where the reader must hunt to find it. You can read in the padded sheets tomorrow much of what you see in THE SUN today.

LOCAL NEWS.

Smoke Tower's Corner cigar.

The committee on finance of the city council meets tonight.

Supt. Crowley's horse ran away yesterday and demolished the vehicle attached.

The Suttle property on Gorham street has been sold at auction for the taxes for $3900.

The Boys in Blue met at the G. O. P. headquarters last night and organized. Some of them want to take part in the campaign.

Register this afternoon and evening, democrats. The registrars will be in session from 1 to 2 this afternoon and 7 to 9 this evening.

Young's, 63 Central street, announces a great cut sale on ladies', gents' and children's underwear. Give him a call and inspect his stock.

At the meeting of the Bricklayers' union last evening no action was taken regarding the strike, it being deemed advisable to await developments.

The Christian Endeavor World's Fair sociable will be held on Thursday evening, October 24, and it is expected a large attendance will be present.

The high school girls will be organized into a battalion for dumb bell and physical culture exercises. The officer in command will rank as major (or majoress?).

David J. Dyer, 25 years old, claiming Lowell as his home, was recently sentenced in Somerville to four months in the house of correction, for larceny of lead pipe.

Pickering's hosiery will start up in all departments on full time Monday morning. The continuance of work under these conditions depends entirely upon the markets.

Miss Abbie F. Rolfe president of the Middlesex county branch of the W. C. T. U., will address the ladies of the Dracut Center church on temperance next Sunday.

At the Y. M. C. A. classes in French, English literature, grammar, penmanship and dressmaking, will be formed Nov. 1st. The gymnasium classes will open Tuesday, October 24.

The members of the Dracut Center church held a pleasant sociable at the residence of their pastor Rev. Myron D. Fuller on Bellevue street last evening. A very pleasant time was enjoyed.

H. G. Day, a spotter, who has several times appeared in Law and Order league cases is said to be serving a nine year's sentence in the state prison for highway robbery committed at Lawrence.

At a union meeting of the Y. P. S. C. E. societies to be held at the Kirk street church next Wednesday evening, Mr. A. L. Bacheller is to give an illustrated lecture on the World's Fair.

Residents of High street and vicinity complain of young street urchins who amuse themselves by pulling door bells and rattling blinds and gates on the houses in that neighborhood. The youngsters are anticipating Hallow'een.

The scheme which has been successfully carried out of laying an electric road between Lowell, Lawrence and Haverhill, has started an agitation for a net work of electric wires connecting all the cities and towns in this section of New England.

Mr. and Mrs. N. A. Glidden entertained a delegation from Washington Commandery of the Golden Cross yesterday afternoon and evening at their home in Chelmsford. Supper was served and the time was spent in the enjoyment of games and a musical entertainment.

The alarm from box 28 at 11.40 o'clock last night was occasioned by a slight fire in a tenement in the rear of a large three-story block on Aiken street, belonging to Joseph Morin. It caught from the chimney and worked up the partition, making it difficult to get at, although the damage was slight.

The water board met last evening and heard petitioners for rebates. A sub-committee from the street committee was present, seeking information regarding the necessary water pipes under the new Concord river bridge. The board promised to look out for the water pipes if the committee looked after the bridge.

Merrimack Valley lodge of Manchester Unity Odd Fellows celebrated its anniversary last evening by a "smoke talk," supper and entertainment. The program comprised vocal solos by M. Gorman, J. Frost, William Haslen, John Broadbent, Joe Smith, T. Jeffrey, George Emsley, Peter Caddell, J. S. Jackson, and Brothers Killerby and McDonald; concertina solos by T. Jeffrey, piano solos by Frank Wilkinson, vocal duets by T. Hourihan and Dr. McCann, and zither solos by Douglas Firth.

A New Bridge.

It is rumored among other things that a new railroad bridge is to be built across the Western canal to supplant the present wooden bridge, over which the B. & M. tracks on the northern division run.

The new bridge will be wider and carry an extra track to be used for freighting, thus allowing of the exclusive use of two tracks for passenger traffic. Time has recently taken hold of the bridge and a pile driver was to have been used to strengthen the bridge, until it was decided to practically rebuild it.

J. E. Conant & Co.

The B. Scannell estate, No. 26 Manchester street and also to Gorham street, will be sold at public auction for just what it will bring. Tomorrow afternoon promptly at 4 o'clock and regardless of any condition of the weather, will be sold without limit or reserve the two and one-half story house of 10 rooms, stable for three horses and three carriages, and 10,000 square feet of land, with a frontage of 100 feet. The house is in good order and repair, is heated by steam and arranged for two tenements. The stable was built with the idea of sometime turning it into a cottage house and it can now be done very cheaply. The last is level, well fenced and offers a splendid chance for another house.

Mr. Scannell has just completed a new residence at the corner of Westford and Edson streets, and is to move into it immediately. Terms, the purchaser must deposit with or secure to the auctioneers $300, as soon as the property is struck off. Of the purchase money $2000 and possibly more, can remain on a mortgage. Bank books will be taken in payment. House open for inspection after 10 a. m. on day of sale. BARTHOLEMEW SCANNELL.

Wall paper at 18 Church street.

When in doubt, smoke Old Hundred.

T. C. Lee, Fire Insurance, Donovan Bl'dg.

Machinist's union met last night but only routine business was transacted

Mr. Philetus Burnham and Dr. Albert Burnham are at home from Chicago.

Patten & Co. have the finest potted plants and cut flowers in the city, Shedd's block, Central street.

E. G. Parker, 21 East Merrimack and 3 Manchester streets, offers coal at summer prices for a short time only.

Read J. J. Gaynor & Co.'s ad. for bargain in stoves and ranges. Some good bargains this week. 22, 24 and 26 Prescott street.

The New York Cloak and Suit company have advertised special bargains in cloaks and furs this week. It will pay you to examine them.

The greatest favor that you can confer on a friend is to give them your photo. The place to get photos taken is at Marion's, Barristers hall.

James H. Sheridan, who was thrown from a Belvidere saloon some time ago, is still at St. John's hospital and his condition, mentally, is considered very serious.

Mantonomo tribe of Red Men has voted to change the nights of its council sleep from every Tuesday evening to the second and fourth Monday evenings of each month

J. P. Battles and Henry Hoole, who have charge of the Lowell exhibit at the fair, do not expect to get back to Lowell before December, on account of the red tape necessary in order to get the million exhibits out of the buildings.

Stamp collecting, or philaty as it is scientifically called, is quite the rage in this city, in a quiet way. Supt. John J. Hart of the Merrimack print works recently bought two stamps for $70, and has already refused over $200 for them. His collection now numbers about 7000.

The Congregational churches of Lowell and vicinity held the second session of the series of bi-weekly evangelical meetings in the vestry of the First Congregational church last evening. Rev. George H. Johnson of the John Street church was the speaker at last evening's session.

The First Corps of Cadets observed its 150th anniversary yesterday by a rifle shoot at Walnut hill. Among the marksmen was Sergt. Talbot of Co. A (of this city), who, after repeated trials and considerable encouragement from his friends, succeeded in rolling up the magnificent total of 14, which gave him a splendid leather medal.

Mr. H. C. Church of this city, during his recent visit to the fair, purchased at the Gunter (of London) fur exhibit in the Liberal Arts building, a magnificent fur rug. The rug is in bond and cannot be taken from the fair until the duty is paid after the closing day. It was understood that the price paid was upward of $300.

A large number of Lowell people will go to Milford, Mass. on Saturday October 21, when the Lowell Veteran Firemen's association will compete there for a prize at the annual field day of the Milford Firemen's Relief association. There are 18 entries comprising all the crack companies of New England. The prizes will amount to $500 of which the Lowell Vets expect to take a share. We wish them success.

HYMENEAL.

The marriage of Mr. Charles E. Huntley of this city and Miss Gertrude B. Holt of Billerica, daughter of Mr. and Mr. Joseph Holt, occurred Wednesday afternoon at the parsonage of Rev. Mr. Hardy. After a wedding supper at the bride's home the couple departed for Lowell where they will take up housekeeping at their new home, 15 Hutchinson street. They received many beautiful wedding gifts, including a silver berry dish from the Rebekahs of Billerica.

PATCH—WHITING.

A very pretty wedding occurred last evening at the residence of Mr. F. H. Whiting, 166 East Merrimack street, when his daughter, Miss Kate Whiting, was married to Dr. Frank Wallace Patch of South Framingham. The interior of the residence was beautifully decorated in honor of the occasion. The parlors were transformed into floral bowers by profusions of evergreens mingle with chrysanthemums, potted plants and flowers. From the street to the house was a covered passageway while the piazzas around the house were covered with awnings. The ceremony was performed in one of the parlors by Rev. Albert W. Vorse of Wellesley hills. The groom was attended by Mr. George Chase of Texas, and the bridesmaids were Miss Matilda M. Whiting of Brooklyn and Miss Harriet Stillman of Newton, both relatives of the bride, Miss Maud Patch of Waltham, sister of the groom, and Miss Ethel Hastings, Miss Mary Robinson and Miss Bessie Hills of Lowell. The maid of honor was Miss Christina Whiting, a younger sister of the bride.

The bride was charmingly attired in a gown of white silk cut en train and carried a bouquet of lilies of the valley. The bridesmaids wore white gowns all of the same design. Miss Maud Paradis presided at the piano and rendered Mendlessohn's wedding march. After the ceremony a reception was held in the parlor, at which the young couple were assisted in receiving by Mr. and Mrs. Whiting and Mr. and Mrs Patch of Waltham. The ushers were F. Allen Whiting and Arthur St. John Whiting, brothers of the bride.

The young couple left on a late train for their wedding tour, and on their return will reside in South Framingham.

There were many guests present among the out-of-town being:

Rev. and Mrs Vorse, Misses Rebecca and Elizabeth Eaton, Mr. and Mrs. Whittemore Dodd, Miss Lucy Towne, Theodore Cabot, Mr. and Mrs. Marvin Sprague and Mr. and Mrs. Arthur Nash, all of Wesllesly Hills, Miss Mary White and Mr. George Rantoul White of Newton Lower Falls, Mr. and Mrs. Charles A. Stillman, Messrs. Allyn and Allston Stillman and Misses Harriet and Elizabeth Stillman of West Newton; Alfred Potter of Cambridge, Mrs. Frank P. Whiting of Brookline, Mrs. Julia A. Whiting of Brooklyn, Mr. Whiting's mother; Mrs. Wm. P. Beale of Brooklyn, Mr. Whiting's sister; Alfred Ordway of Boston, W. H. Dwelley, Jr., of Boston, Edward M. Smith and Mrs. French of Jamaica Plain and Miss Katie Mason of Boston.

HANCOCK-WADMAN.

Mr. Frank Soper Hancock and Miss Prudence Mary Wadman, daughter of the late Theophilus G. Wadman were united in marriage last evening at the residence of Mrs. Levi Hancock, 146 Walnut street, Newtonville. The officiating clergyman was Rev. A. S. Gumbart of Roxbury. Both of the contracting parties formerly resided in this city and many Lowell people were present at the ceremony. This was performed under a canopy of potted plants and fall foliage. The bride was given away by her brother Mr. T. William Wadman. The best man was Mr. F. H. Woodman of Beverly, and the maid of honor, Miss Carrie M. Wadman of Roxbury. The bride was attended by Miss Daisy Batchelder of Watertown. Miss Leslie Vance Grant and Miss Maria Louise Kidder of Newton. The ushers were Messrs. Clarence I. Pickett, Vernon S. Wadman, Henry G. Hamblett of Boston and W. H. Andrews of Cambridge. The gown worn by the bride was very beautiful and was of white corded silk, en train, with duchess lace, garniture and diamond ornaments, She carried bride's roses. After the ceremony a reception was held Mr. and Mrs. Hancock on their return from their wedding tour will reside in Newtonville.

Dr. Colburn DENTIST 53 MERRIMACK ST.

Highest of all in Leavening Power.—Latest U. S. Gov't Report.

Royal Baking Powder

ABSOLUTELY PURE

FOR RELIEF

Col. Dimon Takes the Initiative Step Towards It.

PETITIONS THE CITY COUNCIL TO UNDERTAKE IMPROVEMENTS.

Wants a Loan of $60,000 Authorized at Once.

Col. C. A. R. Dimon has drawn up a petition which he intends to circulate throughout the city and have it signed by the citizens, asking the city council to authorize a loan of $60,000 for making municipal improvements for the benefit of the city and the relief of the unemployed. The petition urges that should the loan pass the city council, preference should be given when men are being employed to those who are actual resident taxpayers and citizens having families to support.

The petition should receive the hearty support of all our citizens, as it is certainly deserving of their attention and consideration. The petition reads as follows:

To the Honorable Mayor and Gentlemen of the Board of Aldermen and Common Council of the City of Lowell:

We, the undersigned taxpayers of the city, would respectfully call your attention to the fact that on account of the unusual depression in business and the partial shutting down of the mills, thus throwing out of employment many of our honest laboring people who have for years aided our city by their labors in meeting expenses and bringing our taxation down to a low limit, and who are now without means of support and are suffering for want of work to honorably support their families, would earnestly ask that immediate steps be taken to call the city council together, and would recommend that a loan of $60,000 be authorized by the mayor to place at work the unemployed worthy citizens out of work this fall, upon very much needed improvements on streets, sewers, water works, &c. We would respectfully suggest that while the details of the expenditure of this money must necessarily be left to the wisdom of the several committees, the preference in employment should be given to actual resident taxpayers and citizens having families to support. We feel confident that our citizens will respond readily to the small increase of taxation on account of this unusual sad condition of our worthy working people, for the honor of our municipality.

CUT A FIGURE.

As a Turk But a Party of Lowell Men Sized Him Up.

An amusing incident occurred in the Midway Plaisance, World's Fair, on Monday evening, on the occasion of the grand international ball at the Vienna cafe. Those of this city who have made the trip down the Midway can appreciate the incident. The ball consisted of two parts, a ball and dancing by all the peoples from the Midway shows and the second part of a dance order in which the general public is allowed participation.

In the audience during the first part were six Lowell men. To their great surprise they thought they recognized a Turk, as a prominent young man of North Chelmsford, one who comes of good family, and who has at several times "cut quite a figure" as a baton thrower at the head of the North Chelmsford band. The impression was greatly strengthened by the statement of one of the party that the young man in question went to Chicago from Lowell on the same train with him.

The young man looked well in his Turkish rig and was accompanied by a female also in Turkish dress. She veiled her face in the custom of the Orient.

The North Chelmsford youngster apparently thought he had a right to masquerade in foreign style being so far from home and he carried the "bluff" out pretty well, for after the first surprise he did respond, or take notice of the guying of the Lowell men. But the latter are quite positive that a Turkish costume and a fez were not disguise complete for the young man.

THE ANNUAL SHOOT.

The Veteran "Puts" Entertain Their Friends at the Range and At Dinner.

Co. G., Sixth Regiment, M. V. M., held its annual shoot, at the rifle range at the City Farm yesterday afternoon. The shoot was largely attended and some good scores were made. Light refreshments were served during the afternoon and it was 5 o'clock when the shoot ended, and the scores of the winners were announced as follows:

Private Delmage, 20; Private Davis, 20; Private Wiley, 19; Sergeant Menley, 19; Private Baker, Captain Carr, 18; Private Pearson, 18; Private Dodge, 17, Private Cowen, 17; Private Weeks, 17; Sergeant Soule, 16; Private Thurston, 16; Private Magoon, 15; Private Lynn, 14; Private Miles, 14; Privates Sullivan, 13; Private Barris, 13; Private Cassidy, 13; Private Bond, 11; Private Destalair, 11; Private Gelinas, 2. The prizes were: Meerschaum pipe given by W. H. I. Hayes; watch charm, silver napkin rings, watch charm, J. J. Cluin, bronze ornament, Robinson & Co., gloves, C. H. Kimball; slippers, Bonlger & McOsker; pair pants, box Irish Linen collars, Merrimack Clothing company, briar pipe, Flood & Choate; hat, framed picture, gloves, Talbot & Co.; gold headed umbrella, shirt stud, box cigars, cigar holder.

Private Delmage was awarded the gold medal presented by W. H. I. Hayes and the silver medal presented by the same person went to Private Davis.

At 7 o'clock in the evening the annual banquet was held at the St. Charles hotel and plates were laid for 54. An excellent menu had been provided and when ample justice had been done it, Capt. Carr called to order and remarks were made by several of those present.

PERSONAL.

Mr. Millard F. Wright, formerly of this city, but now of Michigan, where he is superintendent of a water works plant in the backwoods, is to assume charge of the Jamestown, N. Y., water works. The many friends of "Mit" will be pleased to hear of his good luck. The new position is a promotion, for the same company controls the Jamestown water works as the works over which Mr. Wright has been in charge since leaving Lowell. In conversation with a SUN man Mr. Wright says that he is engaged in putting in a driven well system, with prospects of great success.

Mr. and Mrs. A. E. Lunan, the former of the D. L. Page company, are rejoicing over the arrival of a son in their home.

Mr. and Mrs. J. S. Murphy entertained at whist, at their home on Beacon street Wednesday evening, and a score of friends enjoyed their hospitality.

Mr. and Mrs. Julian Talbot and family have returned from Kennebunkport.

Mrs. Ralph F. Brazer with her twin daughters, has gone to Brookline to visit her mother.

Mr. Will Roche of Hillsboro Bridge N. H., is the guest of Mr. and Mrs. C. J. Cheney of Worthen street.

Capt. G. E. Lull, who has just retired from the captaincy of the Mechanic Phalanx, may join the first Corps of Cadets in Boston to fill out his long service term.

Mrs. Walter R. B. Whittier gave a lunch on Wednesday at the home of Mrs. Nelson Whittier, in honor of Miss Kate Whiting, (who was married last evening.) The guests were intimate friends, including the bridesmaids and maid of honor at the wedding.

Cards are out for the marriage of Edward A. Russell and Miss Etta Kent.

Mr. Charles E. Carter has a bran new boy at his home. Mrs. Carter and the new arrival are reported as getting along nicely.

A daughter has been born to Mrs. Alice Marsh, of Newton, who will be remembered as Miss Alice Estey, the sweet singer of this city.

Mr. and Mrs. John Corbett have returned from Chicago.

It is quite probable that Rev. Mr. Seward of Waterville, Me., formerly of this city will be called to the Unitarian church at Allston, Mass.

Mr. Fred Ayer and Mrs. Fred Ayer are at Chicago.

S. T. Whittier and Mr. Edward Stickney of Dracut are at the big fair.

Royal W. Gates is a member of the Manufacturers' party to Chicago.

Dr. W. A. Sherman is at home from Chicago.

Officer William Bumps is putting up a new house on Eighteenth street.

M. M. Hayden and Walter Hayden have returned from Chicago.

Edward Morse and "Shep" Shaw of the Lakeview bowling team left today for the World's Fair.

The possible acceptance of Rev. Smith Baker's call to a Boston church, comes very near the fulfillment of a prophecy made when he went west that the reverend doctor would return to the east in the few years.

Francisco Liveira and Marie Boze both of this city were united in marriage Wednesday by Rev. G. C. Osgood.

The many friends of Mr. Geo. A. Whitney, son of E. A. Whitney, formerly of this city, will be pleased to hear of his marriage to Miss Isabella Day of Lewiston, Me. Mr. and Mrs. Whitney are spending their honeymoon in Massachusetts and are at present visiting Mr. and Mrs. G. C. Bassett of Pawtucketville. Mrs. Whitney is the only daughter of ex-Mayor J. H. Day of Lewiston, and has been a successful and popular school teacher in several of the Maine schools. Mr. and Mrs. Whitney leave Lowell this week for Lewiston, where they are to reside.

Rev. H. Lockhart of this city delivered the sermon at the Free Baptist convention in Amesbury yesterday. Rev. E. B. Stiles of India delivered an address at the A. C. F. exercises.

Miss Louise Imogen Guiney is mentioned for post mistress of Auburndale. She has consented to allow her name to be used as a candidate.

Dr. and Mrs. J. V. Pepin and A. L. Field returned from the World's fair yesterday.

RAILROAD ACCIDENT.

Louis Proctor Loses a Leg This Morning.

Louis Proctor, aged 22 years was at City Hall this forenoon paying his poll tax and when returning home attempted to cross in front of a passenger train. He miscalculated as to the speed of the train and was knocked down. The train passed over his body mangling his legs. He was taken to St. John's hospital where one leg was amputated by Drs. Viles, Irish, Jones, Meigs and Ricker.

Vote Early and Often.

It will be noticed today that the list of candidates for THE SUN house lot has been cut down to those names credited with 50 or more votes. This is done to secure more room as the list is steadily growing. The votes are kept recorded here and as each total of those dropped reaches 50 it will be added again.

Votes are being received but it should be remembered that the early votes count and everybody should send them in at once.

Clearance Sale!

Louis Alexander, successor to Emerson, the tailor, 37 Central street, is a practical cutter of long experience in first class New York houses Fall goods now ready for inspection.

Big Sale of Crockery,

Glassware and tinware at Dickson Bros., tea store, Merrimack street, sign of the big steaming teapot.

Money loaned on endorsed notes, personal securities and second mortgages on real estate by J. B. Swift, 9 Barristers hall. Telephone 405-4.

A. J. Howe will place you in a home of your own in any part of the city. Call at 48 Central street.

Conant & Company.

184 and 186 Central Street.

$12 SINGLE DRIVING HARNESSES FOR $9.00.

O'Donnell & Gilbride

WE ARE DETERMINED TO MAKE THINGS HUM In Our

CORSET DEPARTMENT.

We know that this can be done in only one way, and that by giving values unapproachable in themselves and not to be found elsewhere.

This Is Common Sense.

A Lowell lady knows a good thing when she sees it, and knows absolutely whether the price is correct or not. When thousands of those ladies can be found every year buying their Corsets from us, it is proof POSITIVE that, firstly, we have the right goods, and secondly, our prices are the lowest.

Among the Brands We Carry are:

Thompson's Glove Fitting,

Dr. Warren's Heath and Coraline,

Somerset and Madame Warren's Dress Reform Waist.

Ferris Waist, P. D., and French Woven Corsets.

Two Hummers Today.

At 49c. Per Pair,

Our J. and C. Columbia Corset in black, white, and Drab, extra long waist, sizes 18 to 30, and equal to anything offered by our competitors at 75c.

At 75c. Per Pair,

Our R. & G. Indestructible Corset, in black, white and drab, with Fancy Trimmings, Bone Hips, and guaranteed Perfect Fitting, sizes 18 to 32. This Corset is equal to any $1 Corset in Lowell.

IMPORTANT ANNOUNCEMENT.

Yesterday we closed negotiations with a well-known Dress Goods Manufacturer for his stock on hand at 50c. on the Dollar, and on Monday morning we will be prepared to offer some wonderful bargains in Dress Goods. Watch Monday's papers for Bargains.

O'DONNELL & GILBRIDE.

OUR LINE OF

LADIES' - SKIRTS

Is large and varied in styles and fabrics. The materials used embraces Felt, Flannel, Sateen, Silk and Satin. Our most popular brand is the CROW BRAND Fast Black Skirt, warranted not to change color in washing, age, or exposure, superior in quality, unequaled in workmanship.

At 98c. Each

We will offer 50 dozen Fast Black Quilted Sateen Skirts, which we bought to sell at $1.50 each.

At $1.49 Each

We shall sell 30 dozens extra fine Sateen Skirts, lined throughout, with pleated ruffle, and sold regularly at $2 each.

O'Donnell AND Gilbride,

HOUSE FURNISHERS,

Merrimack, Palmer and Middle Sts.

Cold Weather News.

As the cold weather approaches we think of heating our room. Where can we buy to the best advantage? GAYNOR & CO. are selling

Nice Heating Stoves for $1.50, $2, $3 and Upwards

COME AND SEE THEM.

Stove Boards at hard time prices. Ranges to suit everybody. We have just received a large lot of Easels and are selling them from 45c. upwards. Don't fail to get one of them. Repairing Stoves, Furniture, etc., a Specialty.

J. J. Gaynor & Co., 22, 24, 26 Prescott St.

THE NEW YORK

Cloak and Suit Co.

NO 8 JOHN STREET.

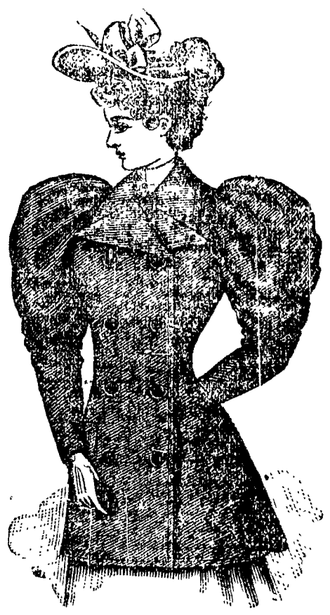

We invite the closest inspection of our Garments and Furs, knowing that for style, fit, and price we cannot be beaten. Examine carefully the Bargains we offer at Our Great Sale This Week.

For $3.99.

One lot of JACKETS, like cut, made of good Cheviot Cloth, Full Sleeve and Umbrella Skirt, special price this week, $3.99.

For $3.25.

One lot of Misses' Jackets, sizes 12 to 18 years, in Navy, Black and Havanna Brown, large Sleeves and Umbrella Skirt; very nobby. Special price this week, $3.25.

For $12.48.

One lot of Seal Plush Sacques 40 inches long, Satin Lined, Seal Ornaments. Special price this week, $12.48.

For $22.50.

One lot Best Monkey Capes, 20 inches long, Seal Collar, made in the latest cut. Special price this week $22.50; cannot be duplicated less than $29.50.

MOIR BROS. & Co.,

New Numbers, 119, 121, 123 Merrimack Street,

MONEY! MONEY!!

MUST BE HAD, AND THAT AT ONCE.

We've Too Many Goods By Far.

$5000 must be had in the next ten days if we would avert dire CALAMITY upon ourselves and our creditors. We are in a tight place and are willing to sell half our stock in order to gain the desired amount. We appeal to you to help us. Look at the prices.

Ladies' extra heavy Jersey ribbed Underwear with long sleeves, actually worth 35c, to avert dire calamity 19c each.

Ladies' extra quality fine Merino Vests and pants, worth 50c, to avert dire calamity 39c each

Children's fine all wool Scarlet Medicated Underwear, actually worth 30c, to avert dire calamity 15c each.

Gents' extra quality Camel's Hair and natural wool Hose, worth 25c, to avert dire calamity 19c a pair.

36 dozen best black wool Felt Hats, sold in every store in town for $1, to avert dire calamity 19c each.

60 dozen of the popular trimming Feather Algrettes, in every color, always sold for 25c, to avert dire calamity, 9c.

50c elegant fancy Aprons, to avert dire calamity 25c each.

75c children's real Scotch Tam O'Shanters, to avert dire calamity 49c each.

1 lot infants' hand knit Hoods, in all colors, worth 50, to avert dire calamity 25c.

48 dozen real Glace Kid Gloves, 4 large buttons mousquetaire wrists, in tans browns, pearls black drabs add English reds, always sold at $1.25 to avert dire calamity 79c a pair.

Belding Bros. Kenwood Knitting Silks, in every shade, worth 35c, to avert dire calamity 25c a ball.

24 dozen ladies' hand knit Chenile Fascinators in all colors, well worth 87c, to avert dire calamity 49c each.

5000 yards Silk Ribbons in all colors, 2½ inches wide, always 25c, to avert dire calamity, 3c a yard.

5000 dozen Willimantic Cotton, sold in all stores for 5c a spool, to get money quick 2½c a spool

96 dozen Children's Fast Black Hosiery, in all sizes, always 12c a paid, to avert dire calamity, 3c a pair.

John D. Cutter's Best Spool Silk, full size 100 spools, are sold for that everywhere, to avert dire calamity, 60c a dozen, 5c a spool.

Ladies' all-wool Cashmore Waists in black, cardinal, navy blue and garnet, actually sold for $2, to avert dire calamity $1.25.

100 dozen all pure linen Checked Towels, actually worth 10c., to avert dire calamity 5c. each.

7c. best Roll Dress binding Braid, to avert dire calamity 3c. a roll.

18 dozen Felt Lambrequins, 2 1-2 yards long, actually worth $1, to avert dire calamity 79c.

25c fine embroidered Handkerchief, to avert dire calamity 12 1-2c.

15c bottle pure Ammonia, to avert dire calamity 9c a bottle.

35c bottle extract Witch Hazel to avert dire calamity 15c a bottle.

25c best Bay Rum, to avert dire calamity 10c a bottle.

Sale Begins This Morning. Come One, Come All.

Moir Bros. & Co., Nos. 119, 121, 123 Merrimack Street.

FALL MILLINERY.

HATS AND BONNETS,

Stylishly Trimmed,

98c., $1.47 and $1.97 Each,

Worth from $3 to $4 Each. Call and Examine.

M. J. BRADY,

PALMER STREET.

GRAND DEMONSTRATION.

FIRE AND WATERPROOF

Stove Polishing Pad.

Should be pleased to see every lady during this week at the

Enterprise - Cash - Grocery AND TEA HOUSE.

A. W. Derbyshire & Co., Props.,

Nos. 5 and 6 Prescott Street.

F. R. FOSTER,

DEALER IN

Hardware, Cutlery, Glass and Putty, Carpenters' and Machinists' Tools.

No. 67 Dutton Street.

DR. GEO. J. CONSTANTINEAU SURGEON DENTIST

Rooms 17, 18, 19, 20, BON MARCHE BUILDING Merrimack St. LOWELL

NOTRE DAME ACADEMY

LOWELL, MASS.

Boarding and Day School for Young Ladies

ESTABLISHED 1852. - - - CHARTERED 1865.

This school continues the careful training and thorough instruction in every department for which it has hitherto been so favorably known. For particulars address: The Superior, Notre Dame Academy, Lowell, Mass.

CLAIRVOYANT AND TEST MEDIUM.

Magnetic treatment and botanic remedies given. Sittings daily. Patients successfully treated by mail. Send leading symptoms; also send $1 for examination and prescription.

Dr. T. Perrin Armstrong, (LATE OF ENGLAND)

25 LAWRENCE ST., LOWELL, MASS.

BARGAINS!!

6 pounds Good Rice	25 cents
5 pounds Tapioca	25 cents
3 pounds Raisins	25 cents
3 pounds Currants	25 cents
6 pounds Rolled Oats	25 cents
6 pounds Starch	25 cents
10 bars Soap	25 cents
5 boxes Sardines	25 cents
3 boxes Mince Meat	25 cents
3 bottles Root Beer	25 cents
2 cans Peaches	25 cents
2 cans Salmon	25 cents
3 cans Peas	25 cents
4 bottles Ammonia	25 cents
3 Mugs Mustard	25 cents
2 pounds Hops	25 cents
1 gallon Molasses	25 cents
6 Boxes Maccaroni	25 cents
8 dozen Crackers	25 cents
4 packages Corn Starch	25 cents

FARLEY'S .·. CASH .·. GROCERY,

78 Corham Street.

PARLOR STOVES AND RANGES.

We have them in a large variety of patterns and prices

FROM $3 TO $45.

Cash or Instalments. We take your old stove in part payment for a new one.

Don't buy a Range till you have seen our

New Century.

The Handsomest and Best.

A complete line of Furniture, Carpets, etc., always on hand.

For the Latest Designs.

For the Best Goods.

For the Lowest Prices.

For the Easiest Terms, go to

A. E. O'HEIR & CO.

Office: 10 and 12 MerrimackStreet, (Opposite Post Office.)

N. B.—Auction Sales conducted in all parts of the city or state.

A discussion which took place the other evening among a number of old smokers was as to the merits of the best Cigar and the honors easily came to

Curfew 10c. Cigar.

NEWSPAPERARCHIVE®

Circulation and Subscription Books open to all advertisers.

SUN WEATHER BULLETIN.

ALMANAC FOR FRIDAY, OCT. 20.

SUN RISES	6 04	MOON SETS	12 25 AM
SUN SETS	4 54	FULL SEA	7 00 AM
LENGTH OF DAY	10 50		7 15 PM

WASHINGTON, Oct. 20.—Forecast for New England: Partly cloudy, except showers in extreme northern portions of New Hampshire and Vermont; southeast winds, fresh on the coast.

Quality, Not Quantity.

THE SIZE Of a newspaper is no guarantee of its excellence. The public wants quality, not quantity, in a newspaper. News that is old is not improved by spreading it over a large number of pages, where the reader must hunt to find it. You can read in the padded sheets tomorrow much of what you see in THE SUN today.

LOCAL NEWS.

Smoke Tower's Corner cigar.

The committee on finance of the city council meets tonight.

Supt. Crowley's horse ran away yesterday and demolished the vehicle attached.

The Suttie property on Gorham street has been sold at auction for the taxes for $3900.

The Boys in Blue met at the G. O. P. headquarters last night and organized. Some of them want to take part in the campaign.

Register this afternoon and evening, democrats. The registrars will be in session from 1 to 2 this afternoon and 7 to 9 this evening.

Young's, 63 Central street, announces a great cut sale on ladies', gents' and children's underwear. Give him a call and inspect his stock.

At the meeting of the Bricklayers' union last evening no action was taken regarding the strike, it being deemed advisable to await developments.

The Christian Endeavor World's Fair sociable will be held on Thursday evening, October 24, and it is expected a large attendance will be present.

The high school girls will be organized into a battalion for dumb bell and physical culture exercises. The officer in command will rank as major (or majoress?).

David J. Dyer, 25 years old, claiming Lowell as his home, was recently sentenced in Somerville to four months in the house of correction, for larceny of lead pipe.

Pickering's hosiery will start up in all departments on full time Monday morning. The continuance of work under these conditions depends entirely upon the markets.

Miss Abbie F. Rolfe president of the Middlesex county branch of the W. C. T. U., will address the ladies of the Dracut Center church on temperance next Sunday.

At the Y. M. C. A. classes in French, English literature, grammar, penmanship and dressmaking, will be formed Nov. 1st. The gymnasium classes will open Tuesday, October 24.

The members of the Dracut Center church held a pleasant sociable at the residence of their pastor Rev. Myron D. Fuller on Bellevue street last evening. A very pleasant time was enjoyed.

R. G. Day, a spotter, who has several times appeared in Law and Order league cases is said to be serving a nine year's sentence in the state prison for highway robbery committed at Lawrence.

At a union meeting of the Y. P. S. C. E. societies to be held at the Kirk street church next Wednesday evening, Mr. A. L. Bacheller is to give an illustrated lecture on the World's Fair.

Residents of High street and vicinity complain of young street urchins who amuse themselves by pulling door bells and rattling blinds and gates on the houses in that neighborhood. The youngsters are anticipating Hallow'een.

The scheme which has been successfully carried out of laying an electric road between Lowell, Lawrence and Haverhill, has started an agitation for a net work of electric wires connecting all the cities and towns in this section of New England.

Mr. and Mrs. N. A. Glidden entertained a delegation from Washington Commandery of the Golden Cross yesterday afternoon and evening at their home in Chelmsford. Supper was served and the time was spent in the enjoyment of games and a musical entertainment.

The alarm from box 28 at 11.40 o'clock last night was occasioned by a slight fire in a tenement in the rear of a large three-story block on Aiken street, belonging to Joseph Morin. It caught from the chimney and worked up the partition, making it difficult to get at, although the damage was slight.

The water board met last evening and heard petitioners for rebates. A sub-committee from the street committee was present, seeking information regarding the necessary water pipes under the new Concord river bridge. The board promised to look out for the water pipes if the committee looked after the bridge.

Merrimack Valley lodge of Manchester Unity Odd Fellows celebrated its anniversary last evening by a "smoke talk," supper and entertainment. The program comprised vocal solos by M. Gorman, J. Frost, William Haslen, John Broadbent, Joe Smith, T. Jeffrey, George Ensley, Peter Caddell, J. S. Jackson, and Brothers Killerby and McDonald; concertina solos by T. Jeffrey, piano solos by Frank Wilkinson, vocal duets by T. Hourihan and Dr. McCann, and zither solos by Douglas Firth.

A New Bridge.

It is rumored among other things that a new railroad bridge is to be built across the Western canal to supplant the present wooden bridge, over which the B. & M. tracks on the northern division run.

The new bridge will be wider and carry an extra track to be used for freighting, thus allowing of the exclusive use of two tracks for passenger traffic. Time has recently taken hold of the bridge and a pile driver was to have been used to strengthen the bridge, until it was decided to practically rebuild it.

J. E. Conant & Co.

The B. Scannell estate, No. 20 Manchester street and also to Gorham street, will be sold at public auction for just what it will bring. Tomorrow afternoon promptly at 4 o'clock and regardless of any condition of the weather, will be sold without limit or reserve the two and one-half story house of 10 rooms, stable for three horses and three carriages, and 10,000 square feet of land, with a frontage of 100 feet. The house is in good order and repair, is heated by steam and arranged for two tenements. The stable was built with the idea of sometime turning it into a cottage house and it can now be done very cheaply. The last is level, well fenced and offers a splendid chance for another house.

Mr. Scannell has just completed a new residence at the corner of Westford and Edson streets, and is to move into it immediately. Terms, the purchaser must deposit with or secure to the auctioneers $100, as soon as the property is struck off. On the purchase money $2000 and possibly more, can remain on a mortgage. Bank books will be taken in payment. House open for inspection after 10 a. m. on day of sale. BARTHOLEMEW SCANNELL.

Wall paper at 18 Church street.

When in doubt, smoke Old Hundred.

T. C. Lee, Fire Insurance, Donovan Bl'dg.

Machinist's union met last night but only routine business was transacted.

Mr. Philetus Burnham and Dr. Albert Burnham are at home from Chicago.

Patten & Co. have the finest potted plants and cut flowers in the city, Shedd's block, Central street.

E. G. Parker, 21 East Merrimack and 3 Manchester streets, offers coal at summer prices for a short time only.

Read J. J. Gaynor & Co.'s ad. for bargain in stoves and ranges. Some good bargains this week. 22, 24 and 26 Prescott street.

The New York Cloak and Suit company have advertised special bargains in cloaks and furs this week. It will pay you to examine them.

The greatest favor that you can confer on a friend is to give them your photo. The place to get photos taken is at Marion's, Barristers hall.

James H. Sheridan, who was thrown from a Belvidere saloon some time ago, is still at St. John's hospital and his condition, mentally, is considered very serious.

Miantonomo tribe of Red Men has voted to change the nights of its council sleep from every Tuesday evening to the second and fourth Monday evenings of each month.

J. F. Battles and Henry Hoole, who have charge of the Lowell exhibit at the fair, do not expect to get back to Lowell before December, on account of the red tape necessary in order to get the million exhibits out of the buildings.

Stamp collecting, or philaty as it is scientifically called, is quite the rage in this city, in a quiet way. Supt. John J. Hart of the Merrimack print works recently bought two stamps for $70, and has already refused over $200 for them. His collection now numbers about 7000.

The Congregational churches of Lowell and vicinity held the second session of the series of bi-weekly evangelical meetings in the vestry of the First Congregational church last evening. Rev. George H. Johnson of the John Street church was the speaker at last evening's session.

The First Corps of Cadets observed its 150th anniversary yesterday by a rifle shoot at Walnut hill. Among the marksmen was Sergt. Talbot of Co. A (of this city), who, after repeated trials and considerable encouragement from his friends, succeeded in rolling up the magnificent total of 14, which gave him a splendid leather medal.

Mr. H. C. Church of this city, during his recent visit to the fair, purchased at the Gunter (of London) fur exhibit in the Liberal Arts building, a magnificent fur rug. The rug is in bond and cannot be taken from the fair until the duty is paid after the closing day. It was understood that the price paid was upward of $300.

A large number of Lowell people will go to Milford, Mass. on Saturday October 21, when the Lowell Veteran Firemen's association will compete there for a prize at the annual field day of the Milford Firemen's Relief association. There are 18 entries comprising all the crack companies of New England. The prizes will amount to $500 of which the Lowell Vets expect to take a share. We wish them success.

HYMENEAL.

The marriage of Mr. Charles E. Huntley of this city and Miss Gertrude B. Holt of Billerica, daughter of Mr. and Mr. Joseph Holt, occurred Wednesday afternoon at the parsonage of Rev. Mr. Hardy. After a wedding supper at the bride's home the couple departed for Lowell where they will take up housekeeping at their new home, 15 Hutchinson street. They received many beautiful wedding gifts, including a silver berry dish from the Rebekahs of Billerica.

PATCH–WHITING.

A very pretty wedding occurred last evening at the residence of Mr. F. H. Whiting, 166 East Merrimack street, when his daughter, Miss Kate Whiting, was married to Dr. Frank Wallace Patch of South Framingham. The interior of the residence was beautifully decorated in honor of the occasion. The parlors were transformed into floral bowers by profusions of evergreens mingle with chrysanthemums, potted plants and flowers. From the street to the house was a covered passageway while the piazzas around the house were covered with awnings. The ceremony was performed in one of the parlors by Rev. Albert W. Vorse of Wellesley hills. The groom was attended by Mr. George Chase of Texas, and the bridesmaids were Miss Matilda M. Whiting of Brooklyn and Miss Harriet Stillman of Newton, both relatives of the bride, Miss Maud Patch of Waltham, sister of the groom, and Miss Ethel Hastings, Miss Mary Robinson and Miss Bessie Hills of Lowell. The maid of honor was Miss Christina Whiting, a younger sister of the bride.

The bride was charmingly attired in a gown of white silk cut en train and carried a bouquet of lilies of the valley. The bridesmaids wore white gowns all of the same design. Miss Maud Paradis presided at the piano and rendered Mendlessohn's wedding march. After the ceremony a reception was held in the parlor, at which the young couple were assisted in receiving by Mr. and Mrs. Whiting and Mr. and Mrs Patch of Waltham. The ushers were F. Allen Whiting and Arthur St. John Whiting, brothers of the bride.

The young couple left on a late train for their wedding tour, and on their return will reside in South Framingham.

There were many guests present among the out-of-town being:

Rev. and Mrs. Vorse, Misses Rebecca and Elizabeth Eaton, Mr. and Mrs. Whittemore Dodd, Miss Lucy Towne, Theodore Cabot, Mr. and Mrs. Marvin Sprague and Mr. and Mrs. Arthur Nash, all of Wellesly Hills; Miss Mary White and Mr. George Rantoul White of Newton Lower Falls, Mr. and Mrs. Charles A. Stillman, Messrs. Allyn and Allston Stillman and Misses Harriet and Elizabeth Stillman of West Newton; Alfred Potter of Cambridge, Mrs. Frank P. Whiting of Brookline; Mrs. Julia A. Whiting of Brooklyn, Mr. Whiting's mother; Mrs. Wm. P. Beale of Brooklyn, Mr. Whiting's sister; Alfred Ordway of Boston, W. H. Dwelley, Jr., of Boston, Edward M. Smith and Mrs. French of Jamaica Plain and Miss Katie Mason of Boston.

HANCOCK–WADMAN.

Mr. Frank Soper Hancock and Miss Prudence Mary Wadman, daughter of the late Theophilus G. Wadman were united in marriage last evening at the residence of Mrs. Levi Hancock, 146 Walnut street, Newtonville. The officiating clergyman was Rev. A. S. Gumbart of Roxbury. Both of the contracting parties formerly resided in this city and many Lowell people were present at the ceremony. This was performed under a canopy of potted plants and fall foliage. The bride was given away by her brother Mr. T. William Wadman. The best man was Mr. F. H. Woodman of Beverly, and the maid of honor, Miss Carrie M. Wadman of Roxbury. The bride was attended by Miss Daisy Batchelder of Watertown, Miss Leslie Vance Grant and Miss Maria Louise Kidder of Newton. The ushers were Messrs. Clarence I. Pickett, Vernon S. Wadman, Henry G. Hamblett of Boston and W. H. Andrews of Cambridge. The gown worn by the bride was very beautiful and was of white corded silk, en train, with duchess lace, garniture and diamond ornaments. She carried bride's roses. After the ceremony a reception was held. Mr. and Mrs. Hancock on their return from their wedding tour will reside in Newtonville.

Dr. Colburn DENTIST 53 MERK'K ST.

Highest of all in Leavening Power.—Latest U. S. Gov't Report.

Royal Baking Powder

ABSOLUTELY PURE

FOR RELIEF

Col. Dimon Takes the Initiative Step Towards It.

PETITIONS THE CITY COUNCIL TO UNDERTAKE IMPROVEMENTS.

Wants a Loan of $60,000 Authorized at Once.

Col. C. A. R. Dimon has drawn up a petition which he intends to circulate throughout the city and have it signed by the citizens, asking the city council to authorize a loan of $60,000 for making municipal improvements for the benefit of the city and the relief of the unemployed. The petition urges that should the loan pass the city council, preference should be given when men are being employed to those who are actual resident taxpayers and citizens having families to support.

The petition should receive the hearty support of all our citizens, as it is certainly deserving of their attention and consideration. The petition reads as follows:

To the Honorable Mayor and Gentlemen of the Board of Aldermen and Common Council of the City of Lowell:

We, the undersigned taxpayers of the city, would respectfully call your attention to the fact that on account of the unusual depression in business and the partial shutting down of the mills, thus throwing out of employment many of our honest laboring people who have for years aided our city by their labors in meeting expenses and bringing our taxation down to a low limit, and who are now without means of support and are suffering for want of work to honorably support their families, would earnestly ask that immediate steps be taken to call the city council together, and would recommend that a loan of $60,000 be authorized by the mayor to place at work the unemployed worthy citizens out of work this fall, upon very much needed improvements on streets, sewers, water works, &c. We would respectfully suggest that while the details of the expenditure of this money must necessarily be left to the wisdom of the several committees, the preference in employment should be given to actual resident taxpayers and citizens having families to support. We feel confident that our citizens will respond readily to the small increase of taxation on account of this unusual sad condition of our worthy working people, for the honor of our municipality.

CUT A FIGURE.

As a Turk But a Party of Lowell Men Sized Him Up.

An amusing incident occurred in the Midway Plaisance, World's Fair, on Monday evening, on the occasion of the grand international ball at the Vienna cafe. Those of this city who have made the trip down the Midway can appreciate the incident. The ball consisted of two parts, a ball and dancing by all the peoples from the Midway shows and the second part of a dance order in which the general public is allowed participation.

In the audience during the first part were six Lowell men. To their great surprise they thought they recognized a Turk, as a prominent young man of North Chelmsford, one who comes of good family, and who has at several times "cut quite a figure" as a baton thrower at the head of the North Chelmsford band. The impression was greatly strengthened by the statement of one of the party that the young man in question went to Chicago from Lowell on the same train with him.

The young man looked well in his Turkish rig and was accompanied by a female also in Turkish dress. She veiled her face in the custom of the Orient.

The North Chelmsford youngster apparently thought he had a right to masquerade in foreign style being so far from home and he carried the "bluff" out pretty well, for after the first surprise he did respond or take notice of the guying of the Lowell men. But the latter are quite positive that a Turkish costume and a fez were not disguise complete for the young man.

THE ANNUAL SHOOT.

The Veteran "Puts" Entertain Their Friends at the Range and At Dinner.

Co. G., Sixth Regiment, M. V. M., held its annual shoot, at the rifle range at the City Farm yesterday afternoon. The shoot was largely attended and some good scores were made. Light refreshments were served during the afternoon and it was 5 o'clock when the shoot ended, and the scores of the winners were announced as follows:

Private Delmage, 20; Private Davis, 20; Private Wiley, 19; Sergeant Mealey, 19; Private Baker, Captain Carr, 18; Private Pearson, 18; Private Dodge, 17; Private Cowen, 17; Private Weeks, 17; Sergeant Soule, 16; Private Thurston, 16; Private Magoon, 15; Private Lynn, 14; Private Miles, 14; Privates Sullivan, 13; Private Barris, 13; Private Cassidy, 13; Private Bond, 11; Private Destalair, 11; Private Gelinas, 2. The prizes were: Meerschaum pipe given by W. H. I. Hayes; watch charm, silver napkin rings, watch charm, J. J. Clinton, bronze ornament, Robinson & Co., gloves, C. H. Kimball; slippers, Boulger & McOsker; pair pants, box Irish Linen collars, Merrimack Clothing company, briar pipe, Flood & Choate; hat, framed picture, gloves, Talbot & Co.; gold headed umbrella, shirt stud, box cigars, cigar holder.

Private Delmage was awarded the gold medal presented by W. H. I. Hayes and the silver medal presented by the same person went to Private Davis.

At 7 o'clock in the evening the annual banquet was held at the St. Charles hotel and plates were laid for 54. An excellent menu had been provided and when ample justice had been done it, Capt. Carr called to order and remarks were made by several of those present.

PERSONAL.

Mr. Millard F. Wright, formerly of this city, but now of Michigan, where he is superintendent of a water works plant in the backwoods, is to assume charge of the Jamestown, N. Y., water works. The many friends of "Mit" will be pleased to hear of his good luck. The new position is a promotion, for the same company controls the Jamestown water works as the works over which Mr. Wright has been in charge since leaving Lowell. In conversation with a SUN man Mr. Wright says that he is engaged in putting in a driven well system, with prospects of great success.

Mr. and Mrs. A. E. Lunan, the former of the D. L. Page company, are rejoicing over the arrival of a son in their home.

Mr. and Mrs. J. S. Murphy entertained at whist, at their home on Beacon street Wednesday evening, and a score of friends enjoyed their hospitality.

Mr. and Mrs. Julian Talbot and family have returned from Kennebunkport.

Mrs. Ralph F. Brazer with her twin daughters, has gone to Brookline to visit her mother.

Mr. Will Roche of Hillsboro Bridge N. H., is the guest of Mr. and Mrs. C. J. Cheney of Worthen street.

Capt. G. E. Lull, who has just retired from the captaincy of the Mechanic Phalanx, may join the first Corps of Cadets in Boston to fill out his long service term.

Mrs. Walter R. B. Whittier gave a lunch on Wednesday at the home of Mrs. Nelson Whittier, in honor of Miss Kate Whiting, (who was married last evening.) The guests were intimate friends, including the bridesmaids and maid of honor at the wedding.

Cards are out for the marriage of Edward A. Russell and Miss Etta Kent.

Mr. Charles E. Carter has a bran new boy at his home. Mrs. Carter and the new arrival are reported as getting along nicely.

A daughter has been born to Mrs. Alice Marsh, of Newton, who will be remembered as Miss Alice Estey, the sweet singer of this city.

Mr. and Mrs. John Corbett have returned from Chicago.

It is quite probable that Rev. Mr. Seward of Waterville, Me., formerly of this city will be called to the Unitarian church at Allston, Mass.

Mr. Fred Ayer and Mrs. Fred Ayer are at Chicago.

S. T. Whittier and Mr. Edward Stickney of Dracut are at the big fair.

Royal W. Gates is a member of the Manufacturers' party to Chicago.

Dr. W. A. Sherman is at home from Chicago.

Officer William Bumps is putting up a new house on Eighteenth street.

M. M. Hayden and Walter Hayden have returned from Chicago.

Edward Morse and "Shep" Shaw of the Lakeview bowling team left today for the World's Fair.

The possible acceptance of Rev. Smith Baker's call to a Boston church, comes very near the fulfillment of a prophecy made when he went west that the reverend doctor would return to the east in the few years.

Francisco Liveira and Marie Boze both of this city were united in marriage Wednesday by Rev. G. C. Osgood.

The many friends of Mr. Geo. A. Whitney, son of E. A. Whitney, formerly of this city, will be pleased to hear of his marriage to Miss Isabella Day of Lewiston, Me. Mr. and Mrs. Whitney are spending their honeymoon in Massachusetts and are at present visiting Mr. and Mrs. G. C. Bassett of Pawtucketville. Mrs. Whitney is the only daughter of ex-Mayor J. H. Day of Lewiston, and has been a successful and popular school teacher in several of the Maine schools. Mr. and Mrs. Whitney leave Lowell this week for Lewiston, where they are to reside.

Rev. H. Lockhart of this city delivered the sermon at the Free Baptist convention in Amesbury yesterday. Rev. E. B. Stiles of India delivered an address at the A. C. F. exercises.

Miss Louise Imogen Guiney is mentioned for post mistress of Auburndale. She has consented to allow her name to be used as a candidate.

Dr. and Mrs. J. V. Pepin and A. L. Field returned from the World's fair yesterday.

RAILROAD ACCIDENT.

Louis Proctor Loses a Leg This Morning.

Louis Proctor, aged 22 years was at City Hall this forenoon paying his poll tax and when returning home attempted to cross in front of a passenger train. He miscalculated as to the speed of the train and was knocked down. The train passed over his body mangling his legs. He was taken to St. John's hospital where one leg was amputated by Drs. Viles, Irish, Jones, Meigs and Ricker.

Vote Early and Often.

It will be noticed today that the list of candidates for THE SUN house lot has been cut down to those names credited with 50 or more votes. This is done to secure more room as the list is steadily growing. The votes are kept recorded here and as each total of those dropped reaches 50 it will be added again.

Votes are being received but it should be remembered that the early votes count and everybody should send them in at once.

Clearance Sale!

Louis Alexander, successor to Emerson, the tailor, 37 Central street, is a practical cutter of long experience in first class New York houses. Fall goods now ready for inspection.

Big Sale of Crockery.

Glassware and tinware at Dickson Bros., tea store, Merrimack street, sign of the big steaming teapot.

Money loaned on endorsed notes, personal securities and second mortgages on real estate by J. B. Swift, 9 Barristers hall. Telephone 406-4.

A. J. Howe will place you in a home of your own in any part of the city. Call at 48 Central street.

Conant & Company.

184 and 186 Central Street.

$12 SINGLE DRIVING HARNESSES FOR $9.00.

O'Donnell & Gilbride

WE ARE DETERMINED TO MAKE THINGS HUM In Our

CORSET DEPARTMENT.

We know that this can be done in only one way, and that by giving values unapproachable in themselves and not to be found elsewhere.

This Is Common Sense.

A Lowell lady knows a good thing when she sees it, and knows absolutely whether the price is correct or not. When thousands of those ladies can be found every year buying their Corsets from us, it is proof POSITIVE that, firstly, we have the right goods, and secondly, our prices are the lowest.

Among the Brands We Carry are:

Thompson's Glove Fitting,

Dr. Warren's Heath and Coraline,

Somerset and Madame Warren's Dress Reform Waist.

Ferris Waist, P. D., and French Woven Corsets.

Two Hummers Today.

At 49c. Per Pair,

Our J. and C. Columbia Corset in black, white, and Drab, extra long waist, sizes 18 to 30, and equal to anything offered by our competitors at 75c.

At 75c. Per Pair,

Our R. & G. Indestructible Corset, in black, white and drab, with Fancy Trimmings, Bone Hips, and guaranteed Perfect Fitting, sizes 18 to 32. This Corset is equal to any $1 Corset in Lowell.

IMPORTANT ANNOUNCEMENT.

Yesterday we closed negotiations with a well-known Dress Goods Manufacturer for his stock on hand at 50c. on the Dollar, and on Monday morning we will be prepared to offer some wonderful bargains in Dress Goods. Watch Monday's papers for Bargains.

O'DONNELL & GILBRIDE.

OUR LINE OF

LADIES' - SKIRTS

Is large and varied in styles and fabrics. The materials used embraces Felt, Flannel, Sateen, Silk and Satin. Our most popular brand is the CROW BRAND Fast Black Skirt, warranted not to change color in washing, age, or exposure, superior in quality, unequaled in workmanship.

At 98c. Each

We will offer 50 dozen Fast Black Quilted Sateen Skirts, which we bought to sell at $1.50 each.

At $1.49 Each

We shall sell 30 dozens extra fine Sateen Skirts, lined throughout, with pleated ruffle, and sold regularly at $2 each.

O'Donnell AND Gilbride,

HOUSE FURNISHERS,

Merrimack, Palmer and Middle Sts.

Cold Weather News.

As the cold weather approaches we think of heating our room. Where can we buy to the best advantage? GAYNOR & CO. are selling

Nice Heating Stoves for $1.50, $2, $3 and Upwards

COME AND SEE THEM.

Stove Boards at hard time prices. Ranges to suit everybody. We have just received a large lot of Easels and are selling them from 45c. upwards. Don't fail to get one of them. Repairing Stoves, Furniture, etc., a Specialty.

J. J. Gaynor & Co., 22, 24, 26 Prescott St.

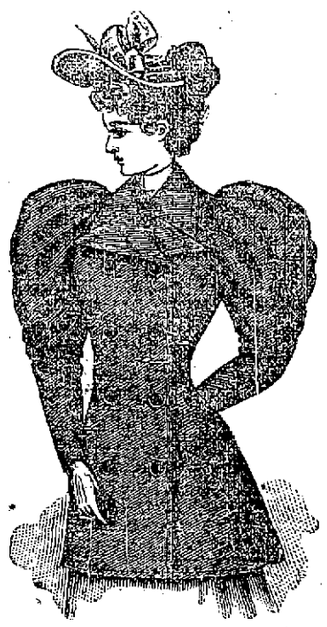

THE NEW YORK

Cloak and Suit Co.

NO 8 JOHN STREET.

We invite the closest inspection of our Garments and Furs, knowing that for style, fit, and price we cannot be beaten. Examine carefully the Bargains we offer at Our Great Sale This Week.

For $3.99.

One lot of JACKETS, like cut, made of good Cheviot Cloth, Full Sleeve and Umbrella Skirt, special price this week, $3.99.

For $3.25.

One lot of Misses' Jackets, sizes 12 to 18 years, in Navy, Black and Havana Brown, large Sleeves and Umbrella Skirt; very nobby. Special price this week, $3.25.

For $12.48.

One lot of Seal Plush Sacques 40 inches long, Satin Lined, Seal Ornaments. Special price this week, $12.48.

For $22.50.

One lot Best Monkey Capes, 20 inches long, Seal Collar, made in the latest cut. Special price this week $22.50; cannot be duplicated less than $29.50.

MOIR BROS. & Co.,

New Numbers, 119, 121, 123 Merrimack Street,

MONEY! MONEY!!

MUST BE HAD, AND THAT AT ONCE.

We've Too Many Goods By Far.

$5000 must be had in the next ten days if we would avert dire CALAMITY upon ourselves and our creditors. We are in a tight place and are willing to sell half our stock in order to gain the desired amount. We appeal to you to help us. Look at the prices.

Ladies' extra heavy Jersey ribbed Underwear with long sleeves, actually worth 35c, to avert dire calamity 19c each.

Ladies' extra quality fine Merino Vests and pants, worth 50c, to avert dire calamity 39c each

Children's fine all wool Scarlet Medicated Underwear, actually worth 30c, to avert dire calamity 15c each.

Gents' extra quality Camel's Hair and natural wool Hose, worth 25c, to avert dire calamity 19c a pair.

36 dozen best black wool Felt Hats, sold in every store in town for $1, to avert dire calamity 19c each.

60 dozen of the popular trimming Feather Algrettes, in every color, always sold for 25c, to avert dire calamity, 9c.

50c elegant fancy Aprons, to avert dire calamity 25c each.

75c children's real Scotch Tam O'Shanters, to avert dire calamity 49c each.

1 lot infants' hand knit Hoods, in all colors worth 50, to avert dire calamity 25c.

48 dozen real Glace Kid Gloves, 4 large buttons mousquetaire wrists, in tans browns, pearls black drabs add English reds, always sold at $1.25 to avert dire calamity 79c a pair.

Belding Bros. Kenwood Knitting Silks, in every shade, worth 35c, to avert dire calamity 25c a ball.

24 dozen ladies' hand knit Chenile Fascinators in all colors, well worth 87c, to avert dire calamity 49c each.

5000 yards Silk Ribbons in all colors, 2½ inches wide, always 25c, to avert dire calamity, 3c a yard.

5000 dozen Willimantic Cotton, sold in all stores for 5c a spool, to get money quick 2½c a spool

96 dozen Children's Fast Black Hosiery, in all sizes, always 12c a paid, to avert dire calamity, 3c a pair.

John D. Cutter's Best Spool Silk, full size 10c spools, are sold for that everywhere, to avert dire calamity, 69c a dozen, 5c a spool.

Ladies' all-wool Cashmere Waists in black, cardinal, navy blue and garnet, actually sold for $2, to avert dire calamity $1.25.

100 dozen all pure linen Checked Towels, actually worth 19c., to avert dire calamity 5c. each.

7c. best Roll Dress binding Braid, to avert dire calamity 3c. a roll.

18 dozen Felt Lambrequins, 2 1-2 yards long, actually worth $1, to avert dire calamity 79c.

25c fine embroidered Handkerchief, to avert dire calamity 12 1-2c.

15c bottle pure Ammonia, to avert dire calamity 9c a bottle.

35c bottle extract Witch Hazel to avert dire calamity 15c a bottle.

25c best Bay Rum, to avert dire calamity 10c a bottle.

Sale Begins This Morning. Come One, Come All.

Moir Bros. & Co., Nos. 119, 121, 123 Merrimack Street.

FALL MILLINERY.

HATS AND BONNETS,

Stylishly Trimmed,

98c., $1.47 and $1.97 Each,

Worth from $3 to $4 Each. Call and Examine.

M. J. BRADY,

PALMER STREET.

GRAND DEMONSTRATION.

FIRE AND WATERPROOF

Stove Polishing Pad.

Should be pleased to see every lady during this week at the

Enterprise - Cash - Grocery AND TEA HOUSE.

A. W. Derbyshire & Co., Props., Nos. 5 and 6 Prescott Street.

F. R. FOSTER,

DEALER IN

Hardware, Cutlery, Glass and Putty, Carpenters' and Machinists' Tools.

No. 67 Dutton Street.

DR. GEO. J. CONSTANTINEAU SURGEON DENTIST. Rooms 17, 18, 19, 20 Bon Marche Building, Merrimack St. LOWELL.

NOTRE DAME ACADEMY

LOWELL, MASS.

Boarding and Day School for Young Ladies

ESTABLISHED 1852. - - - CHARTERED 1866.

This school continues the careful training and thorough instruction in every department for which it has hitherto been so favorably known. For particulars address: The Superior, Notre Dame Academy, Lowell, Mass.

CLAIRVOYANT AND TEST MEDIUM.

Magnetic treatment and botanic remedies given. Sittings daily. Patients successfully treated by mail. Send leading symptoms; also send $1 for examination and prescription.

Dr. T. Perrin Armstrong, (LATE OF ENGLAND.) 25 LAWRENCE ST., LOWELL, MASS.

BARGAINS!!

6 pounds Good Rice	25 cents
6 pounds Tapioca	25 cents
3 pounds Raisins	25 cents
3 pounds Currants	25 cents
6 pounds Rolled Oats	25 cents
6 pounds Starch	25 cents
10 bars Soap	25 cents
5 boxes Sardines	25 cents
3 boxes Mince Meat	25 cents
5 bottles Root Beer	25 cents
2 cans Peaches	25 cents
2 cans Salmon	25 cents
3 cans Peas	25 cents
4 bottles Ammonia	25 cents
8 Mugs Mustard	25 cents
2 pounds Hops	25 cents
1 gallon Molasses	25 cents
6 Boxes Maccaroni	25 cents
8 dozen Crackers	25 cents
4 packages Corn Starch	25 cents

FARLEY'S .·. CASH .·. GROCERY,

78 Gorham Street.

PARLOR STOVES AND RANGES.

We have them in a large variety of patterns and prices

FROM $3 TO $45.

Cash or Instalments. We take your old stove in part payment for a new one.

Don't buy a Range till you have seen our

New Century.

The Handsomest and Best.

A complete line of Furniture, Carpets, etc., always on hand.

For the Latest Designs.

For the Best Goods.

For the Lowest Prices.

For the Easiest Terms, go to

A. E. O'HEIR & CO.

Office: 10 and 12 Merrimack Street, (Opposite Post Office.)

N. B.—Auction Sales conducted in all parts of the city or state.

A discussion which took place the other evening among a number of old smokers was as to the merits of the best Cigar and the honors easily came to

Curfew 10c. Cigar.